

# Parts Catalogue

## T224NH



Printed : 2019 Version  
Part number of this book: 1165 912 003 0

# Important tips of Parts Catalogue

We thank you for your purchasing our product, manufactured under strict quality control, by gathering plenty of experiences and new technology, designed for a comfort and pleasant work.

## 1. Part Composition

This catalogue deals with engine and chassis.

Detailed classifications are listed in the following page.

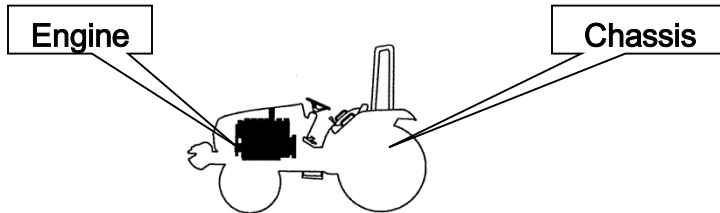

## 2. For locating parts easily, Please Note:

A. If you know the assembly where the part is used.

-Refer to the relevant figure from the identifying group symbol illustration,

-Locate the relevant chapter

-Refer to the particular chapter desired.

## 3. For ordering parts

To obtain spare parts please contact your nearest dealer and give him the details listed below.

- ① Tractor Model : Tractor T254NH
- ② Tractor Serial Number : H00001
- ③ Part Number : 11111010010
- ④ Description : COUPLING , PTO
- ⑤ Quantity required: 1

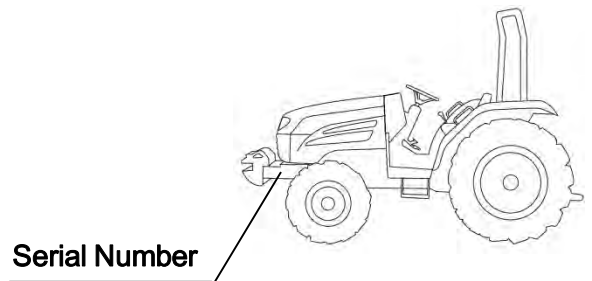

## 4. For ordering PARTS CATALOGUE

This is Priced item and one is to order the same on part No. 11119120030

This supersedes all our editions.

Note) When replacing parts, please use original spare parts to be sure of the performance and the longer life of the product

※ The information in this catalogue may at any time be modified without a prior notice for the improvement of performance, please consult our spare parts dept. for the detailed inquiry.

## 5. How to use parts catalogue

<p>FIG 601 ②</p>	<p>③ CYLINDER CASE</p>	<p>P1 ④</p>	<p>Year ⑤ 2014</p>	
----------------------	------------------------	-----------------	----------------------------	---

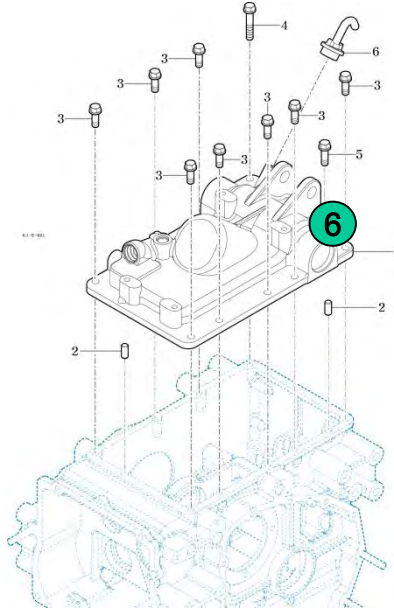

NOTE	⑬
------	---

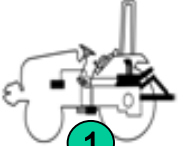
<p>FIG 601 ② T254NH</p>	<p>③ CYLINDER CASE</p>	<p>P1 ④</p>	<p>Year ⑤ 2014</p>	
---------------------------------	------------------------	-----------------	----------------------------	---

KEY NO.	PART NO.	DESCRIPTION	SPEC.	QTY.	REPAIR	EFFECTIVE DATE	REMARKS
601 001	11105010011M	CASE ,CYLINDER		1			
601 002	V5201010018	PIN , PARALLELA	10X20(A)	2			
601 003	V2173610030	BOLT , HEX/S	M 10X30	8			
601 004	V2173610055	BOLT , HEX/S	M 10X55	1			
601 005	V2173610065	BOLT , HEX/S	M 10X65	1			
⑥ 006	⑦ 190 ⑦ 110	CAP ASSY , OIL ⑧	⑨	⑩	⑪	⑫	⑭

NOTE	⑬
------	---

- ① Group Indication : Indicate the relevant location of the part with a symbol illustration.
- ② Figure Number: Indicate the relevant section of the machine with a figure number.
- ③ Section Name : Indicate the section name of the machine
- ④ Section Page : Page number of the section in this catalogue.
- ⑤ Date : Show the Year of the section made or updated

⑥ Key number : Indicating number of each parts in the illustration.

⑦ Part Number : Unique part number maintained in our system

The part number starting with V or M means it is TYM s standard part

The alphabet at the end of part number means the status of material or the color of paint

Legend : M:Machining, DG:Dark Gray, BR:Bright Red, SW:Summer White, PB:Pure Black, GB:Glossy Black, SR:Super Red, MS:Metallic Silver DD:Heat proof Black, TY: Tangerine Yellow etc.

⑧ Description : Description of a part, Abbreviation means as follows.

- Indicate the mixture condition of a part

ASSY : Assembly with a mixture of several parts, so can be broke up retaining their original form

COMP : Assembly with a mixture of several parts, but can not be broke up retaining their original form

SUB : mean the same as ASSY but used in lower level in aid.

SET : Part consist of ASSY, COMP, and part(s) as a group

- Indicate the location of a part

LH: Left, RH: Right, FR: Front, RR: Rear, UPR: Upper, LOW: Lower

⑨ Type : Type of the standard items like bolt or nut

⑩ Quantity : Total quantity of the part referred to in the page.

Symbol below indicate options. So, show the quantity of each option.

Note) AR means as requested quantity.

⑪ Repair Parts consumption frequency class: indicate the level of a part in aid of stocking spares, anticipating the service requirements.

A :Fast moving part(frequently required)

B :Medium moving part (sometimes required)

C :Slow moving part(rarely required)

⑫ Modification :

Year/Month~ : From which the change starts

~ Year/Month : To which the part installed

⑬ Notes : explain some reference data

⑭ Remark : indicate reference data or abbreviation in the content.

# ENGINEERING GROUP INDEX

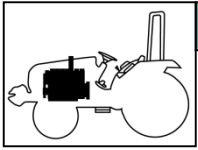

**1** ENGINE

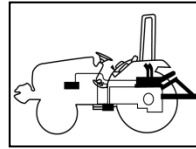

**6** HYDRAULICS & 3-POINT LINK

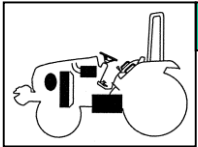

**2** ENGINE ACCESSORIES & CONTROL

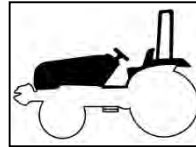

**7** SHEET METAL & ROPS

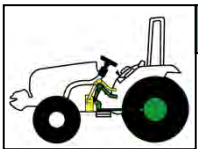

**3** CLUTCH, BRAKE, STEERING

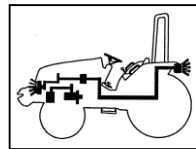

**8** ELECTRICALS & HARNESS

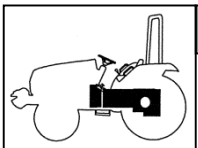

**4** TRANSMISSION & REAR AXLE

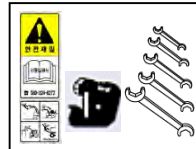

**9** LABEL, TOOLS

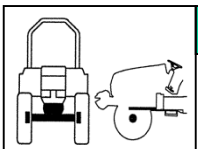

**5** FRONT AXLE, SUPPORTER & DRIVE SHAFT

067 020	12305180020
077 036	12403160020
036 005	13022250030
037 010	13022250131
041 005	13022250232
046 002	13022250333

**10** NUMERICAL INDEX

# CONTENTS

## ENGINE

### 1 ENGINE

FIG 101	CYLINDER BLOCK	04
FIG 102	GEAR HOUSING	06
FIG 103	FLYWHEEL HOUSING& OIL SUMP	08
FIG 104	CYLINDER HEAD & BONNET	10
FIG 105	EXHAUST MANIFOLD	12
FIG 106	CAMSHAFT & DRIVING GEAR	14
FIG 107	CRANKSHAFT & PISTON	16
FIG 108	LUB. OIL SYSTEM	18
FIG 109	COOLING WATER SYSTEM	20
FIG 110	FUEL INJECTION PUMP	22
FIG 111	GOVERNOR	24
FIG 112	FUEL INJECTION VALVE	26
FIG 113	FUEL PIPE	28
FIG 114	STARTING MOTOR	30
FIG 115	GENERATOR	32
FIG 116	ACCESSORY	34

# CHASSIS

## 2 ENGINE ACCESSORIES & CONTROL

FIG 201 AIR CLEANER .....	40
FIG 202 RADIATOR .....	42
FIG 203 MUFFLER .....	44
FIG 204 FUEL TANK & FUEL LINE .....	46
FIG 205 ACCELERATOR .....	48
FIG 206 FUEL FILTER .....	50
FIG 207 ENGINE MOUNTING .....	52

## 3 BRAKE,STEERING

FIG 302 BRAKE PEDAL & LINKAGE .....	58
FIG 303 SPEED CONTROL .....	60
FIG 304 DASH COVER .....	62
FIG 305 STEERING VALVE .....	64
FIG 306 STEERING CYLINDER .....	66
FIG 307 TIRE .....	68

## 4 TRANSMISSION & REAR AXLE

FIG 401 INPUT SHAFT .....	74
FIG 402 HST .....	76
FIG 403 PTO CLUTCH SUB& RANGE GEAR SUB .....	78
FIG 404 SPIRAL BEVEL PINION & 4WD SHAFT SUB .....	80
FIG 405 INPUT METAL .....	82
FIG 406 P.T.O DRIVE SHAFT .....	84
FIG 407 MID P.T.O IDLE GEAR & MID P.T.O SUB .....	86
FIG 408 DIFF LOCK .....	88
FIG 409 REAR TRANSMISSION CASE .....	90
FIG 410 REAR AXLE HOUSING .....	92

FIG 411 RANGE SHIFT LEVER .....	94
FIG 412 P.T.O CHANGE LEVER .....	96
FIG 413 GEAR PUMP & PUMP IDLE GEAR SUB .....	98

## **5** FRONT AXLE

FIG 501 FRONT DRIVE SHAFT .....	104
FIG 502 FRONT DIFFERENTIAL GEAR .....	106
FIG 503 FRONT AXLE HOUSING .....	108
FIG 504 FRONT GEAR CASE (1) .....	110
FIG 505 FRONT GEAR CASE (2) .....	112

## **6** HYDRAULICS & 3-POINT LINK

FIG 601 CYLINDER CASE .....	118
FIG 602 LIFT ARM .....	120
FIG 603 FLOW CONTROL VALVE .....	122
FIG 604 MAIN CONTROL VALVE .....	124
FIG 605 HYDRAULIC SUB .....	126
FIG 606 HITCH & 3-POINT LINKAGE .....	130
FIG 607 MID MOWER.....	130

## **7** SHEET METAL & R.O.P.S

FIG 701 BONNET .....	136
FIG 702 FLOOR .....	138
FIG 703 SEAT .....	140
FIG 704 ROPS .....	142
FIG 705 LEVER COVER & FENDER .....	144



## **8** ELECTRICALS & HARNESS

FIG 801 BATTERY MOUNTING .....	150
FIG 802 INSTRUMENT PANEL.....	152
FIG 803 HARNESS(1) .....	154
FIG 804 HARNESS(2) .....	156

## **9** LABEL,TOOLS

FIG 901 TOOL & ACCESSORY .....	162
FIG 902 LABEL .....	164
FIG 905 AUXILIARY VALVE KIT(OPTION) .....	000

## **10** NUMERICAL INDEX

ENGINE .....	169
CHASSIS .....	172

# ENGINE

## E

### 1

## ENGINE

FIG 101	CYLINDER BLOCK	-----04
FIG 102	GEAR HOUSING	-----06
FIG 103	MOUNTING FLANGE & OIL SUMP	-----08
FIG 104	CYLINDER HEAD & BONNET	-----10
FIG 105	EXHAUST MANIFOLD	-----12
FIG 106	CAMSHAFT & DRIVING GEAR	-----14
FIG 107	CRANKSHAFT & PISTON	-----16
FIG 108	LUB. OIL SYSTEM	-----18
FIG 109	COOLING WATER SYSTEM	-----20
FIG 110	FUEL INJECTION PUMP	-----22
FIG 111	GOVERNOR	-----24
FIG 112	FUEL INJECTION VALVE	-----26
FIG 113	FUEL PIPE	-----28
FIG 114	STARTING MOTOR	-----30
FIG 115	GENERATOR	-----32
FIG 116	ACCESSORY	-----34

# CHASSIS

## 2 ENGINE ACCESSORIES & CONTROL

FIG 201 AIR CLEANER .....	40
FIG 202 RADIATOR .....	42
FIG 203 MUFFLER .....	44
FIG 204 FUEL TANK & FUEL LINE .....	46
FIG 205 ACCELERATOR .....	48
FIG 206 FUEL FILTER .....	50
FIG 207 ENGINE MOUNTING .....	52

### **3** BRAKE,STEERING

FIG 302 BRAKE PEDAL & LINKAGE -----58  
FIG 303 SPEED CONTROL -----60  
FIG 304 DASH COVER -----62  
FIG 305 STEERING VALVE -----64  
FIG 306 STEERING CYLINDER -----66  
FIG 307 TIRE -----68

**4****TRANSMISSION & REAR AXLE**

FIG 401 INPUT SHAFT .....	74
FIG 402 HST .....	76
FIG 403 PTO CLUTCH SUB& RANGE GEAR SUB .....	78
FIG 404 SPIRAL BEVEL PINION & 4WD SHAFT SUB .....	80
FIG 405 INPUT METAL .....	82
FIG 406 P.T.O DRIVE SHAFT .....	84
FIG 407 MID P.T.O IDLE GEAR & MID P.T.O SUB .....	86
FIG 408 DIFF LOCK .....	88
FIG 409 REAR TRANSMISSION CASE .....	90
FIG 410 REAR AXLE HOUSING .....	92
FIG 411 RANGE SHIFT LEVER .....	94
FIG 412 P.T.O CHANGE LEVER .....	96
FIG 413 GEAR PUMP & PUMP IDLE GEAR SUB .....	98

## **5** FRONT AXLE

FIG 501 FRONT DRIVE SHAFT -----	104
FIG 502 FRONT DIFFERENTIAL GEAR -----	106
FIG 503 FRONT AXLE HOUSING -----	108
FIG 504 FRONT GEAR CASE (1) -----	110
FIG 505 FRONT GEAR CASE (2) -----	112

## **6** HYDRAULICS & 3-POINT LINK

FIG 601 CYLINDER CASE .....	118
FIG 602 LIFT ARM .....	120
FIG 603 FLOW CONTROL VALVE .....	122
FIG 604 MAIN CONTROL VALVE .....	124
FIG 605 HYDRAULIC SUB .....	126
FIG 606 HITCH & 3-POINT LINKAGE .....	130
FIG 607 MID MOWER.....	130

**7**

**SHEET METAL & R.O.P.S**

FIG 701 BONNET ----- 136  
FIG 702 FLOOR ----- 138  
FIG 703 SEAT ----- 140  
FIG 704 ROPS ----- 142  
FIG 705 LEVER COVER & FENDER -----144



## **8** ELECTRICALS & HARNESS

FIG 801 BATTERY MOUNTING	-----	150
FIG 802 INSTRUMENT PANEL	-----	152
FIG 803 HARNESS(1)	-----	154
FIG 804 HARNESS(2)	-----	156

**9** WEIGHT,LABEL,TOOLS

FIG 901 TOOL & ACCESSORY -----162  
FIG 902 LABEL -----164  
FIG 905 AUXILIARY VALVE KIT(OPTION) -----000

## 10 NUMERICAL INDEX

ENGINE	-----	169
CHASSIS	-----	172

FIG 101

CYLINDER BLOCK

Year

P1

2019

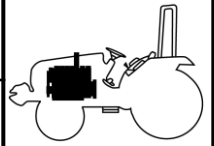

T224

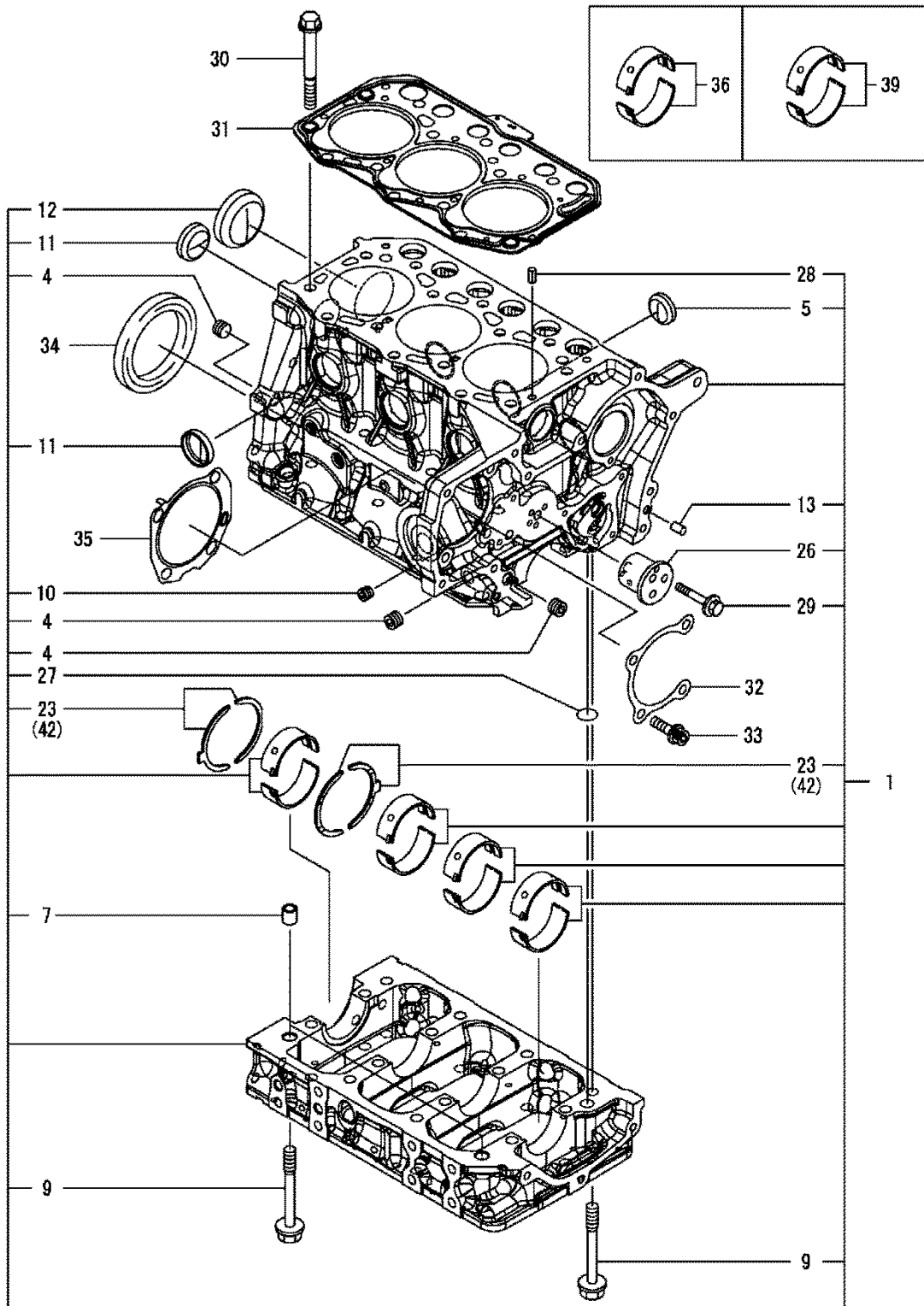

NOTE

FIG 102

GEAR HOUSING

P1

Year

2019

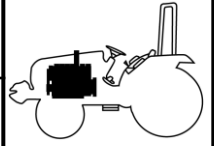

T224

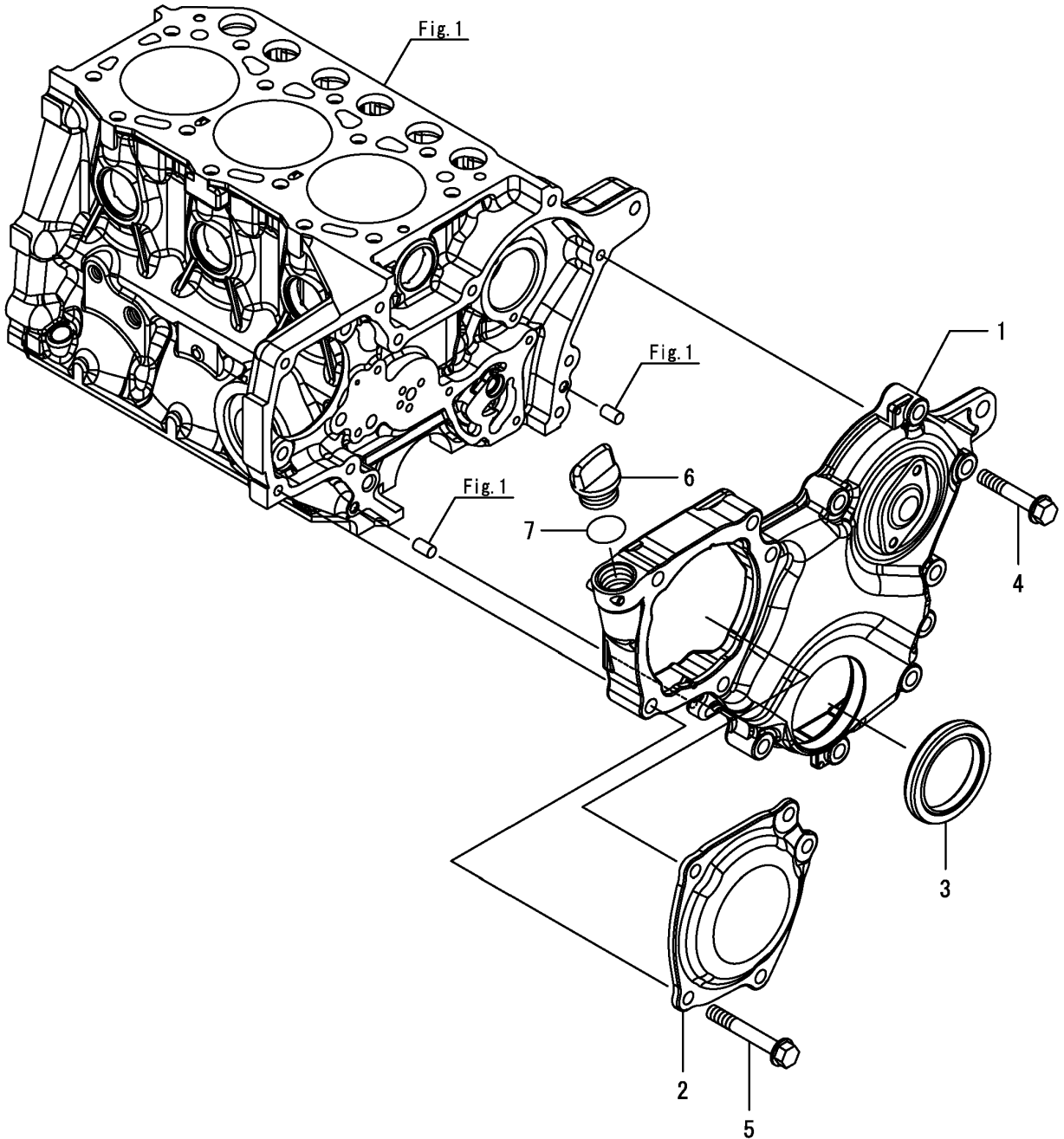

NOTE

FIG 103

T224

# FLYWHEEL HOUSING & OIL SUMP

P1

Year

2019

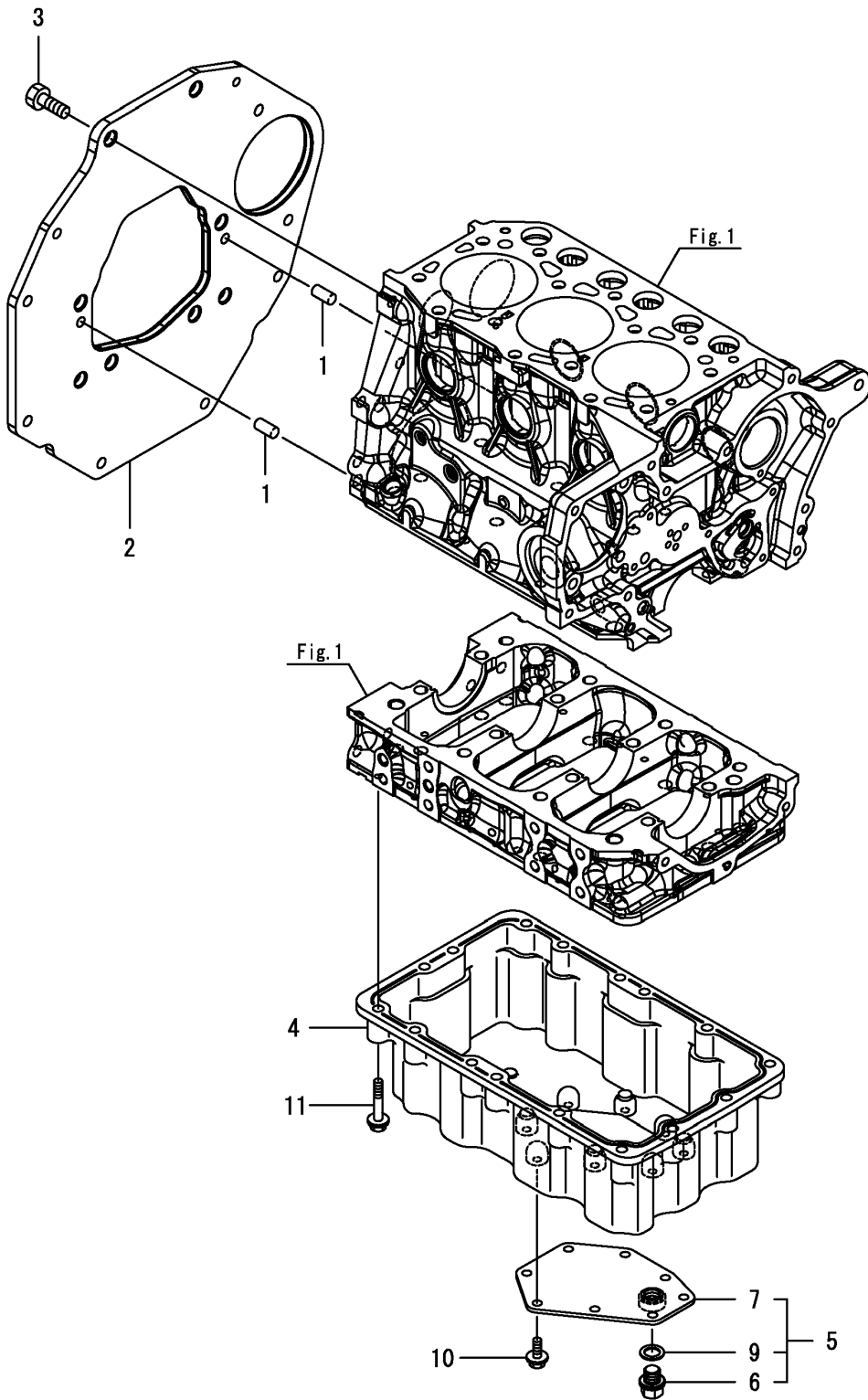
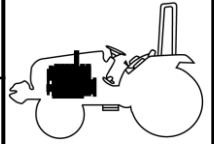

NOTE

FIG 104

CYLINDER HEAD & BONNET

P1

Year

2019

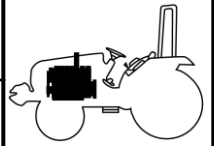

T224

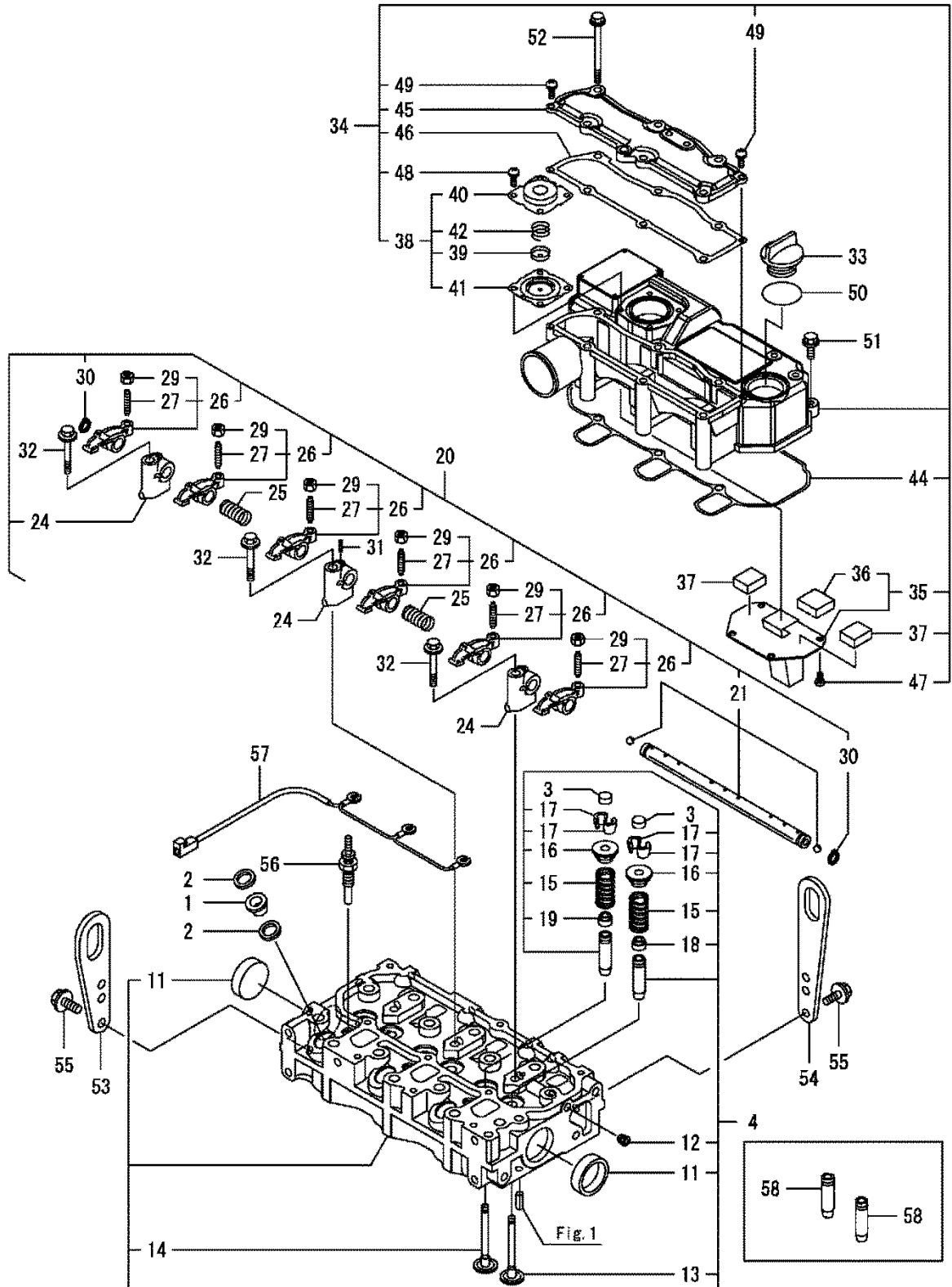

NOTE

FIG 105

EXHAUST MANIFOLD

P1

Year

2019

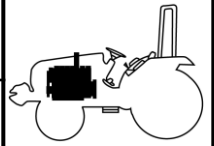

T224

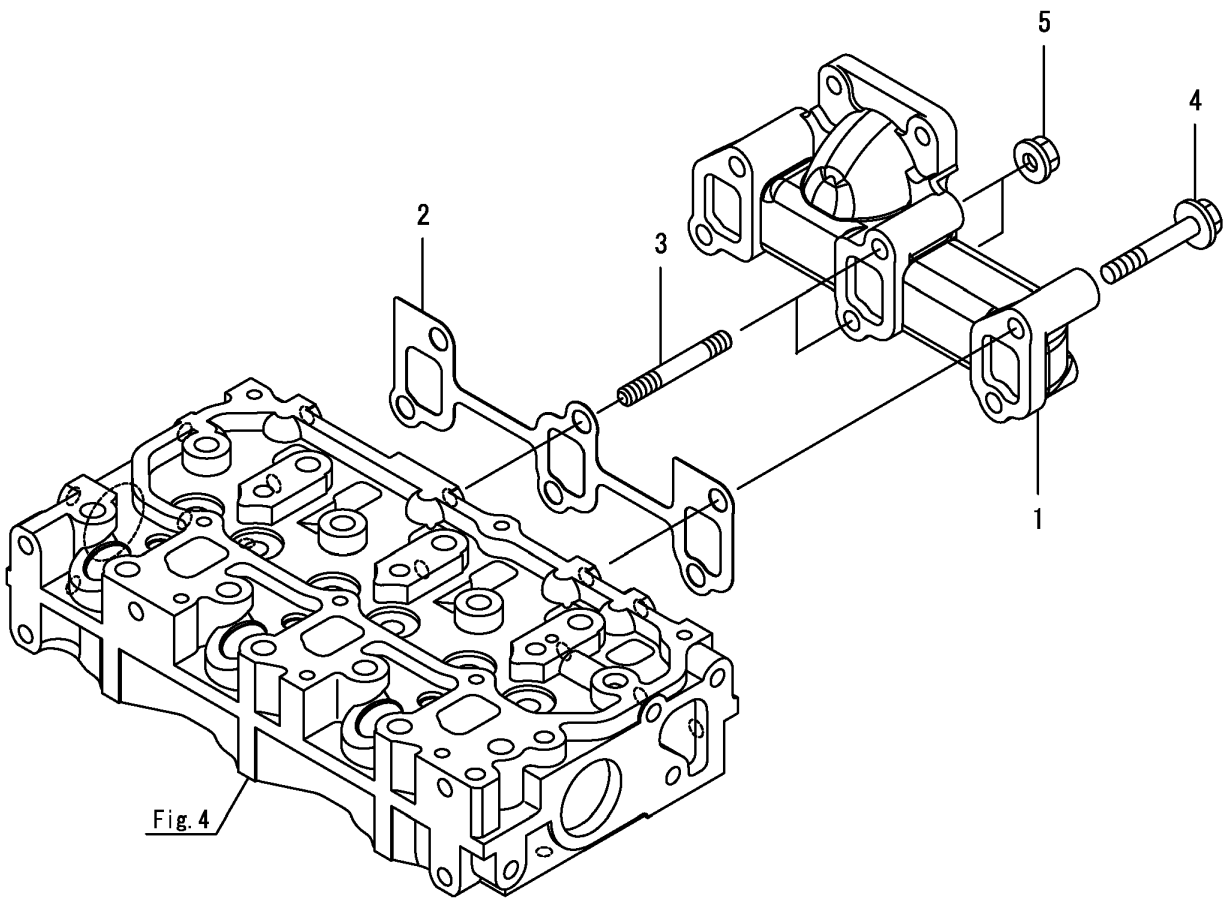

NOTE



FIG 106

CAMSHAFT & DRIVING GEAR

P1

Year

2019

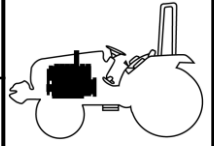

T224

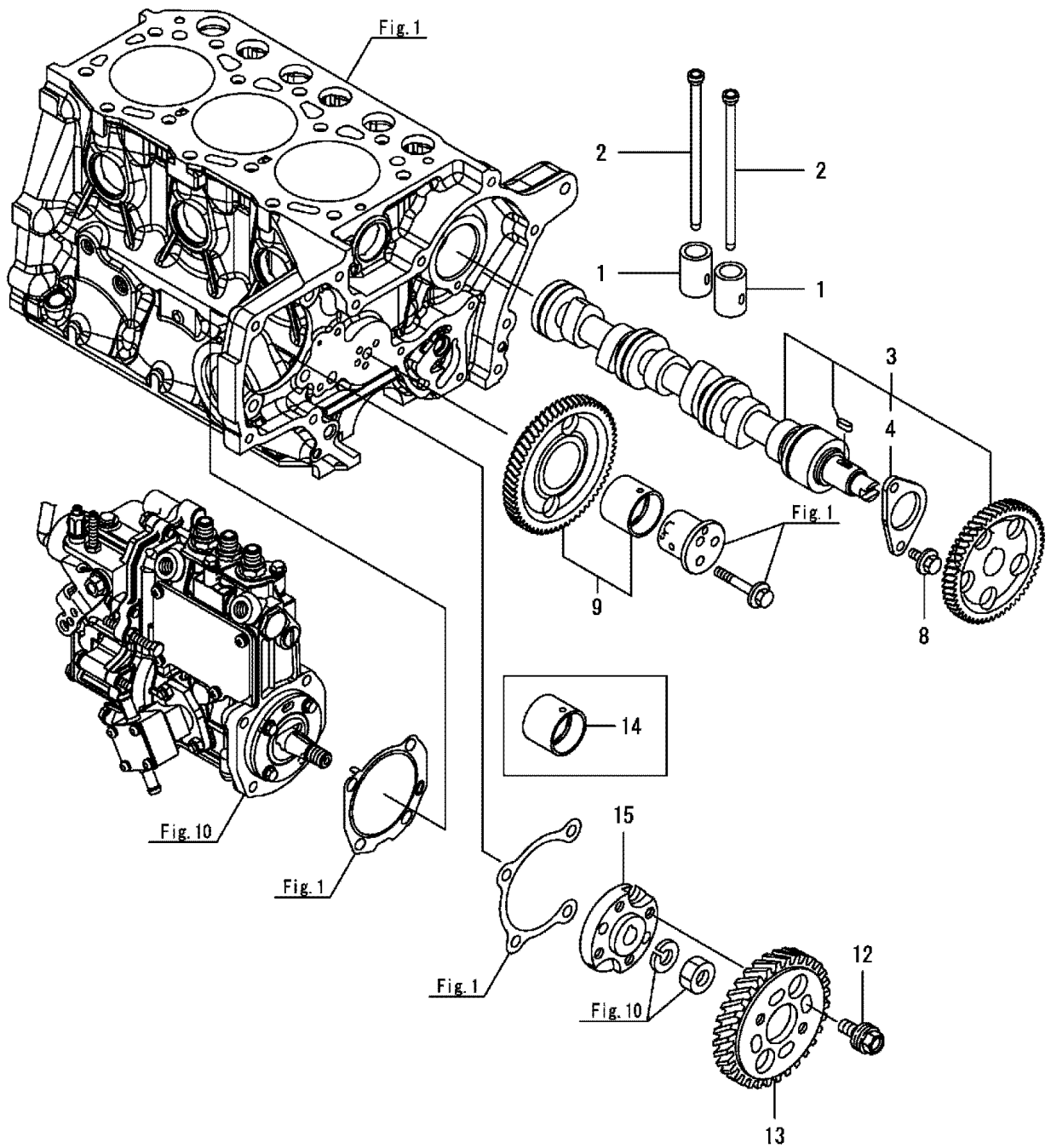

NOTE

FIG 107

CRANKSHAFT & PISTON

P1

Year

2019

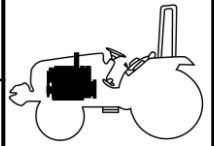

T224

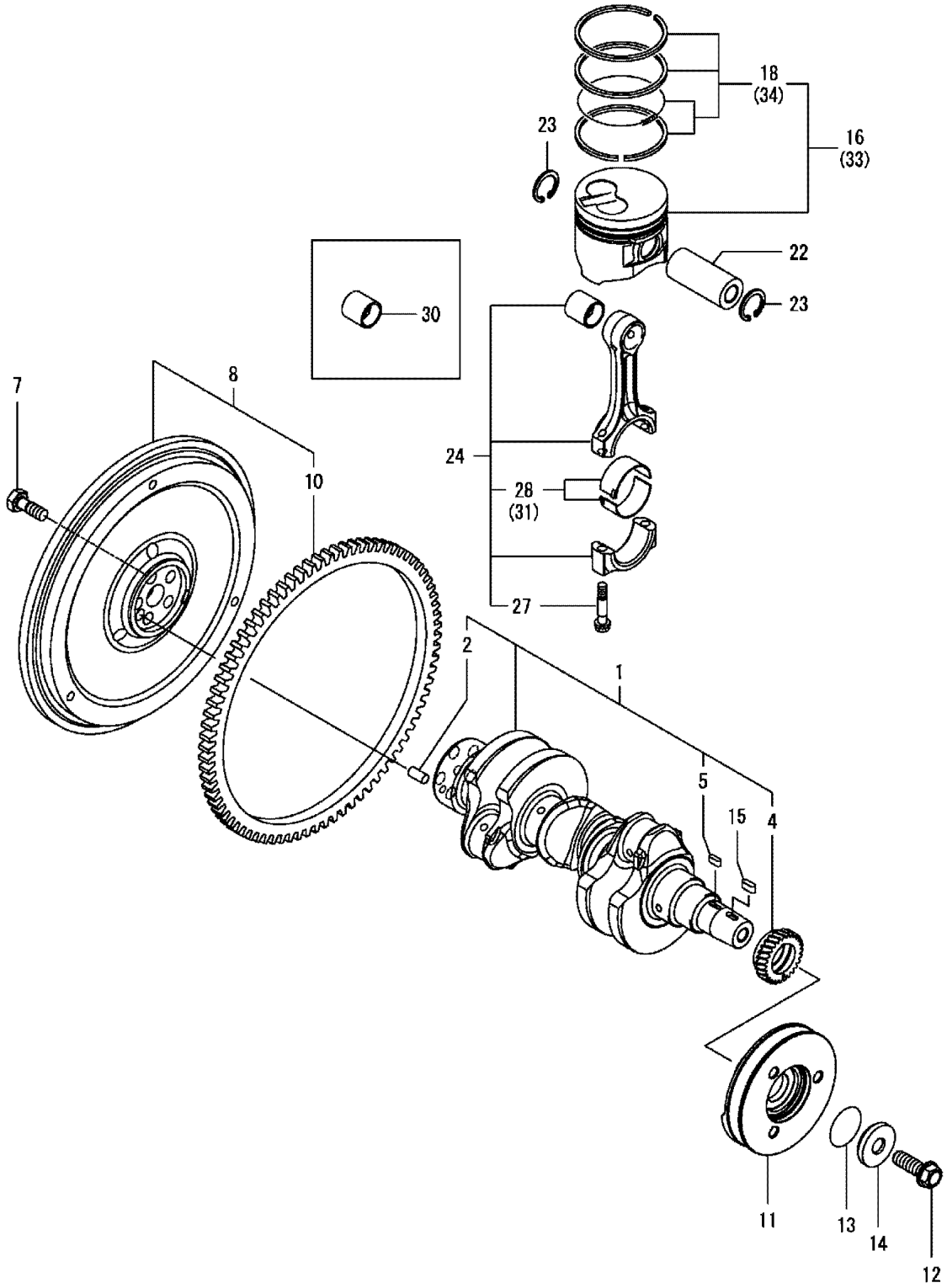

NOTE

FIG 108

LUB. OIL SYSTEM

Year

P1

2019

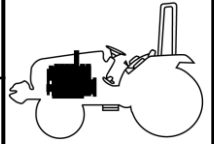

T224

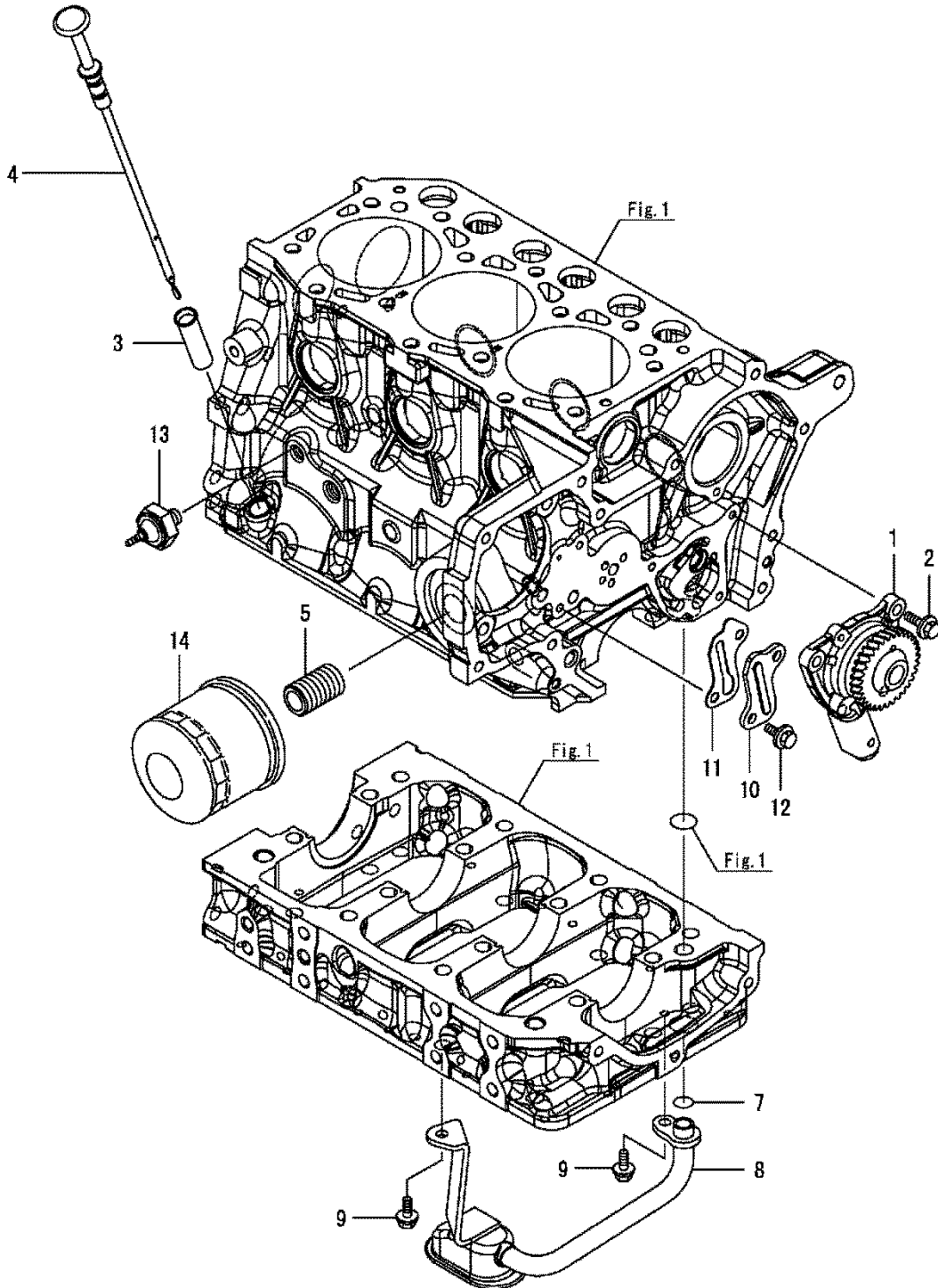

NOTE

FIG 109

COOLING WATER SYSTEM

P1

Year

2019

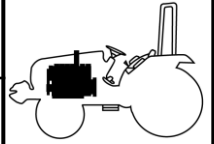

T224

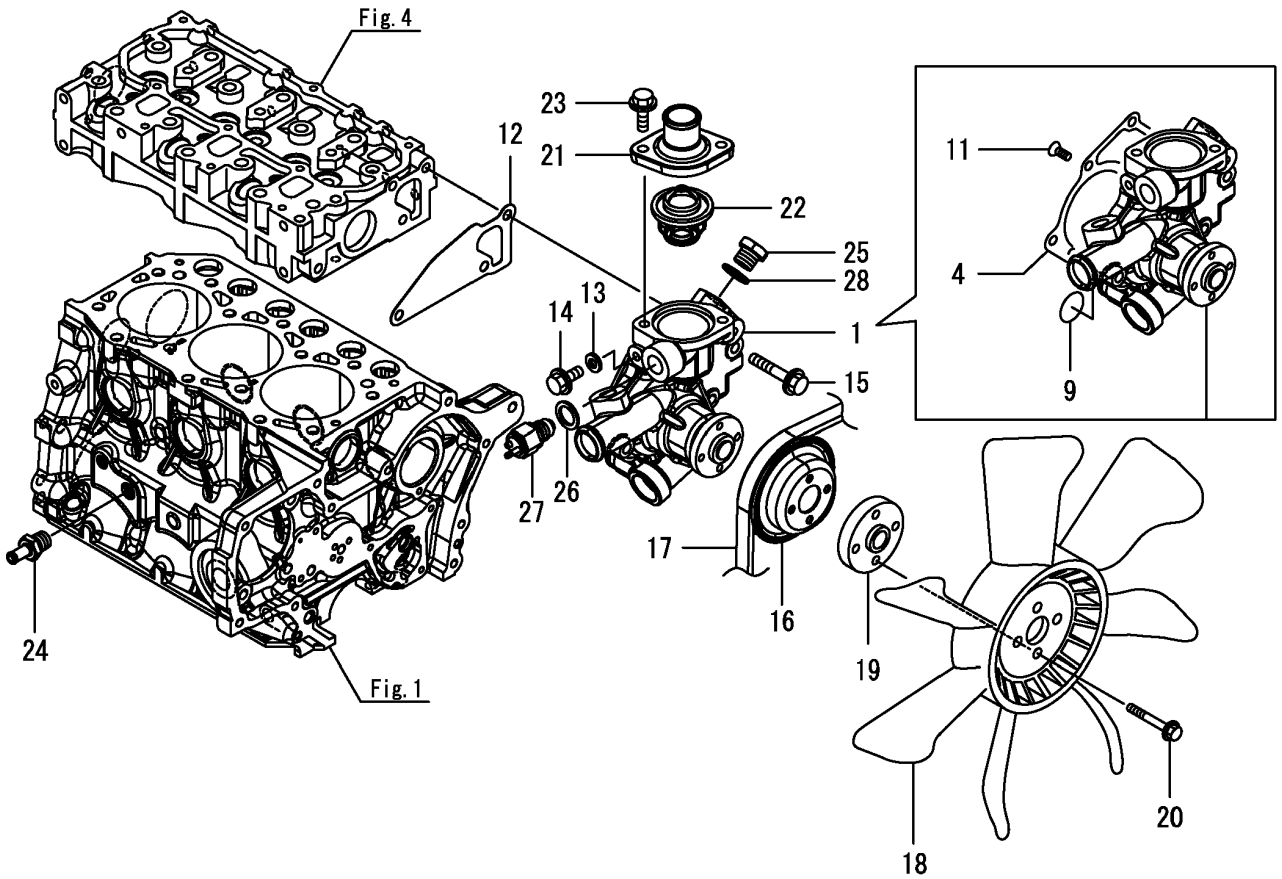

NOTE

FIG 110

# FUEL INJECTION PUMP

P1

Year

2019

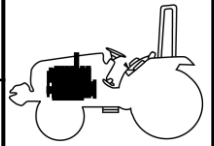

T224

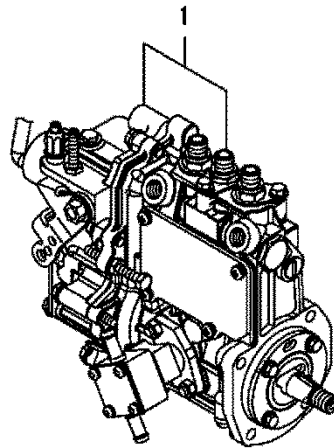
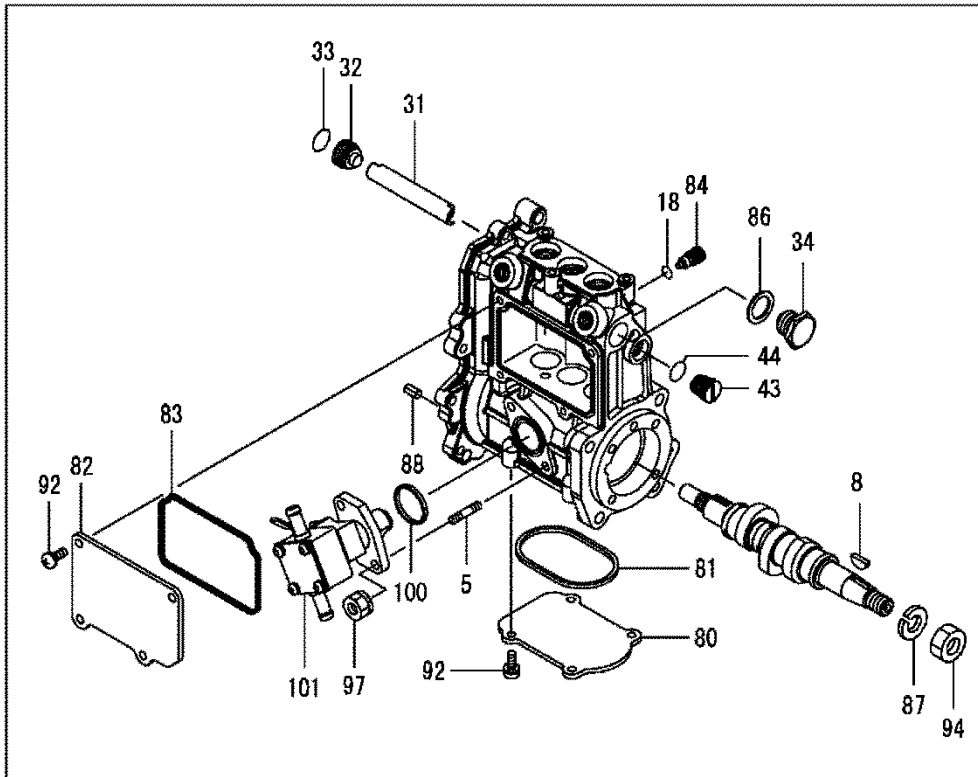

NOTE

FIG 111

GOVERNOR

P1

Year

2019

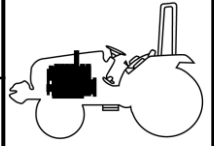

T224

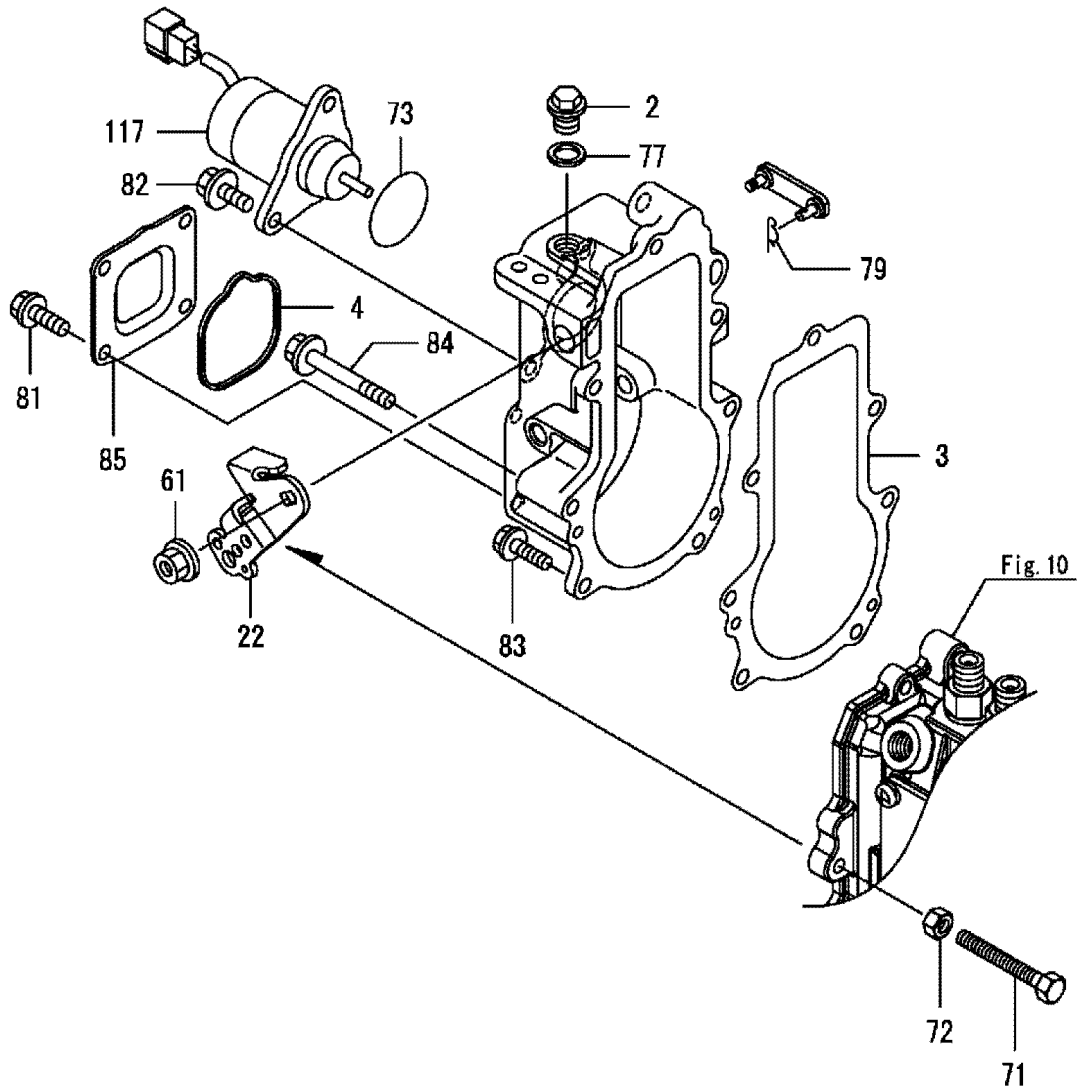

NOTE

FIG 112

FUEL INJECTION VALVE

P1

Year

2019

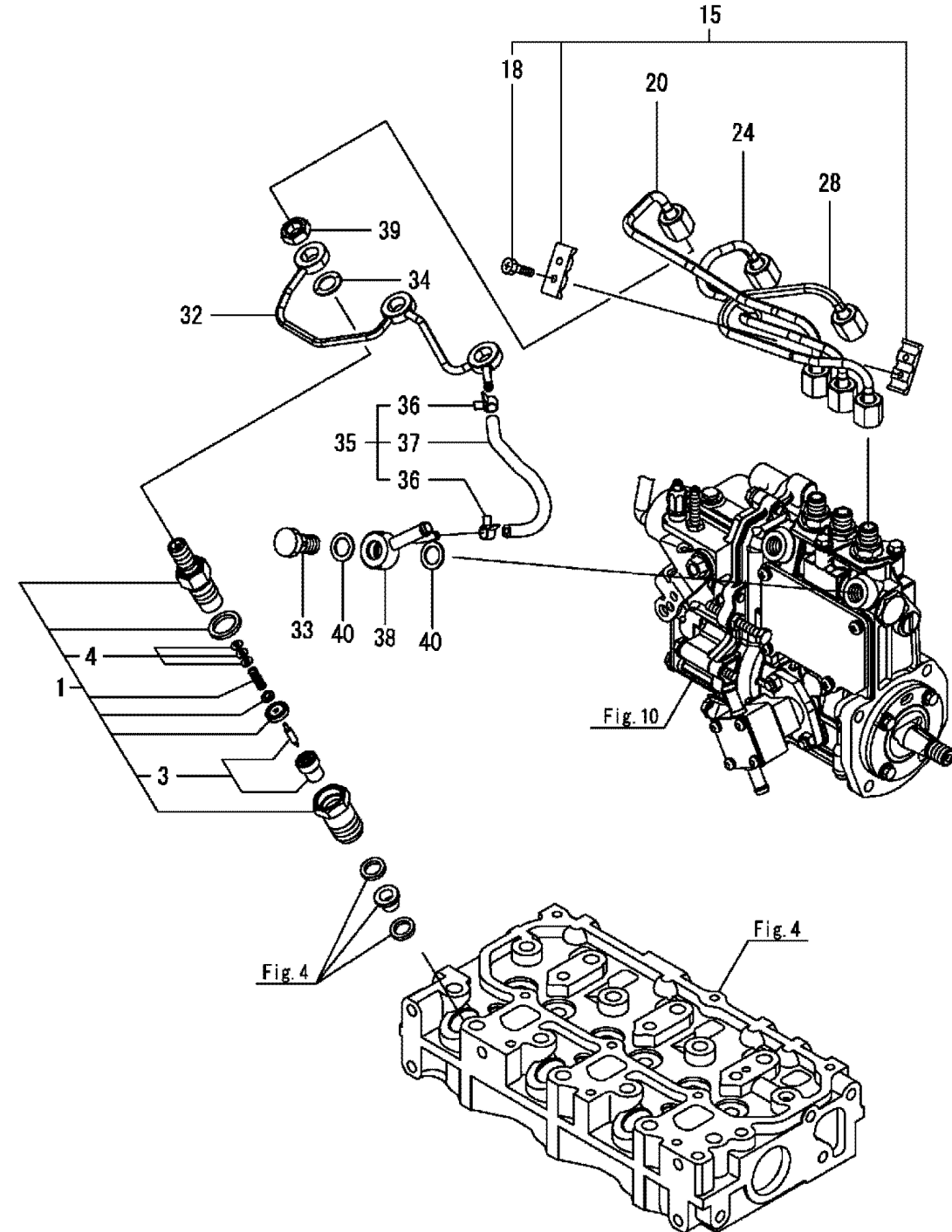
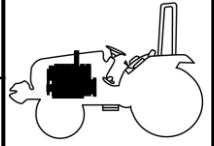

NOTE

FIG 113

T224

# FUEL PIPE

P1

Year

2019

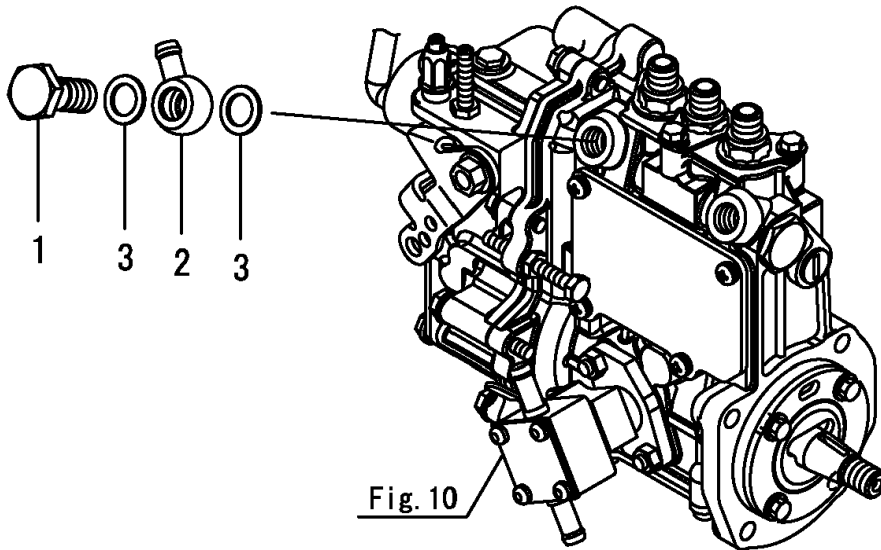
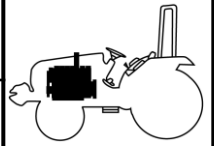

NOTE



FIG 114

STARTING MOTOR

P1

Year

2019

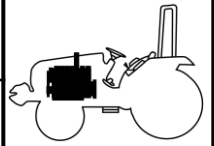

T224

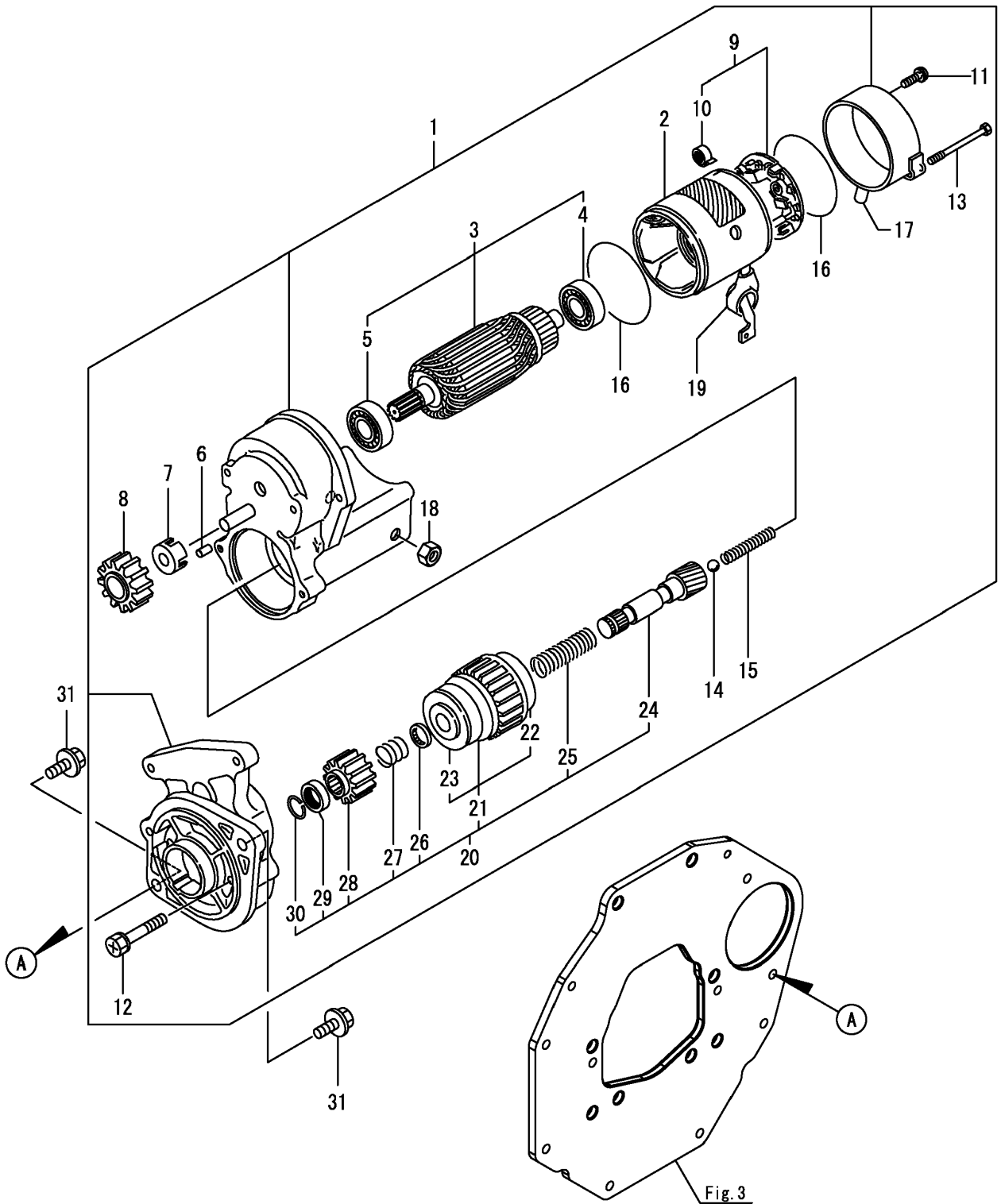
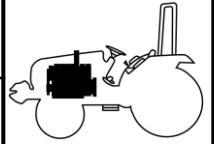
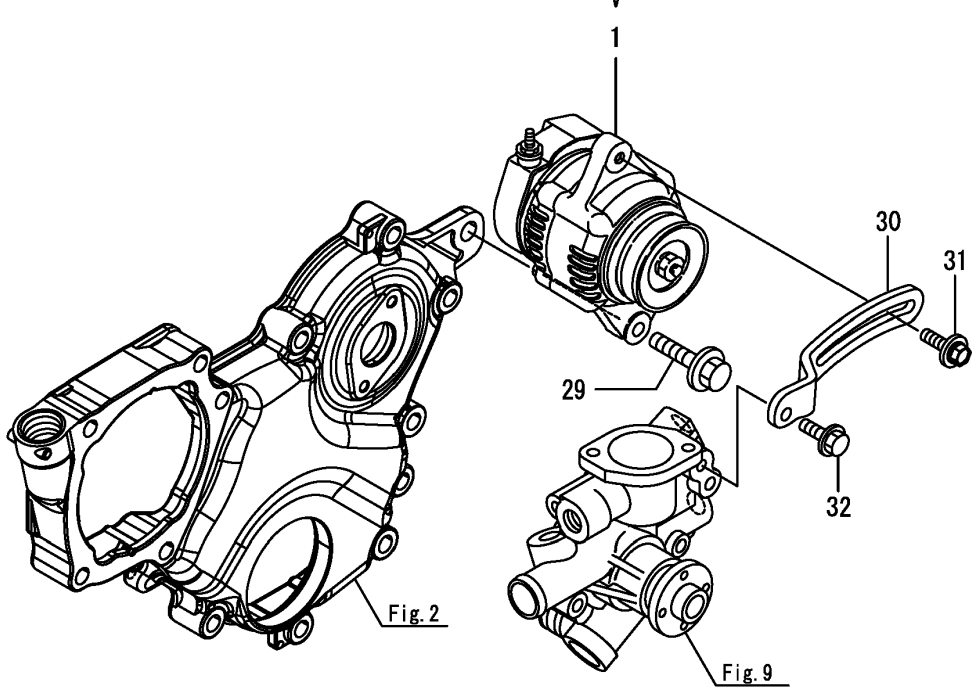
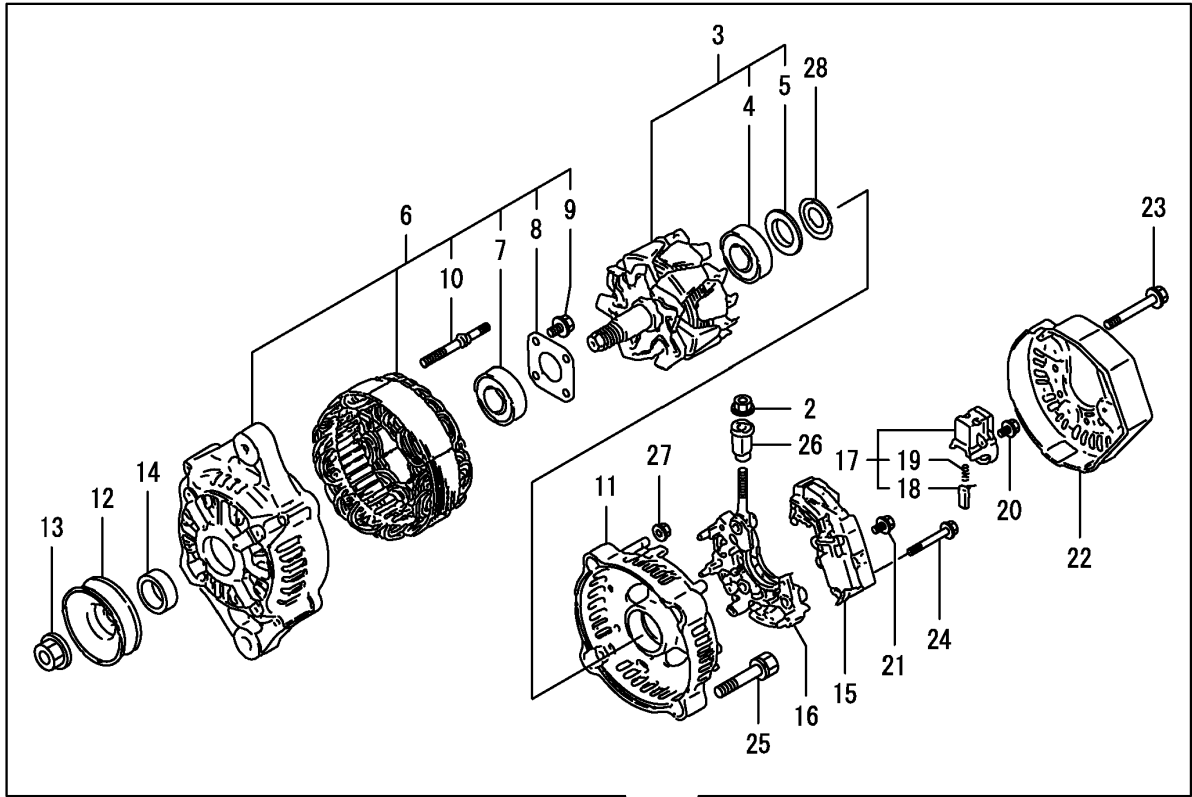

Fig. 3

NOTE



T224



NOTE

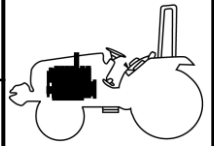

T224

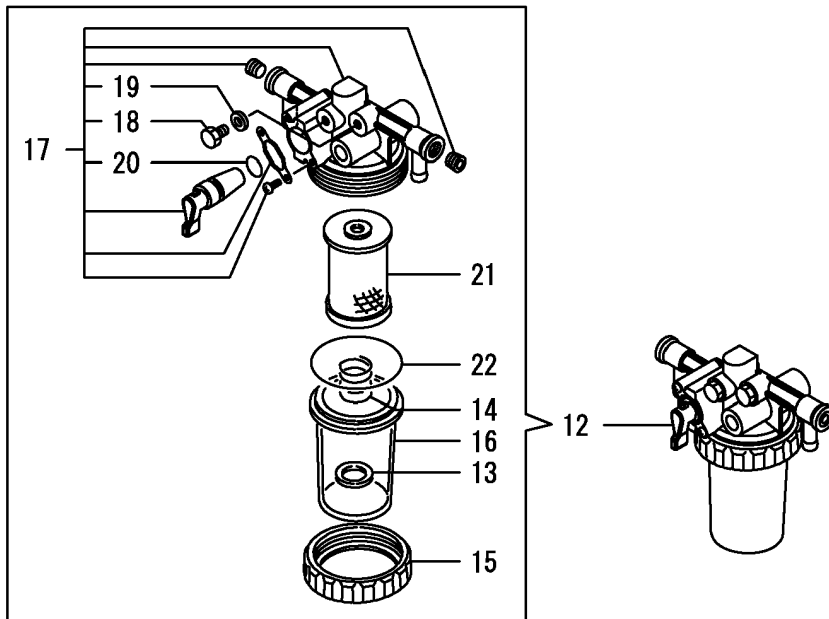
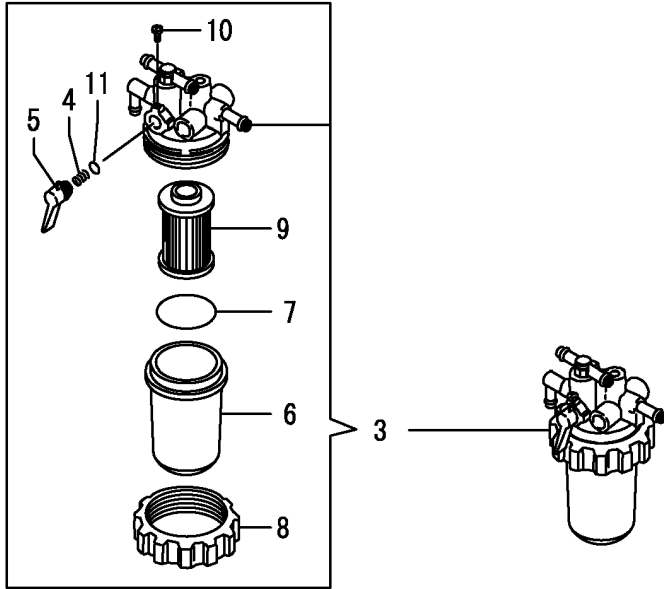
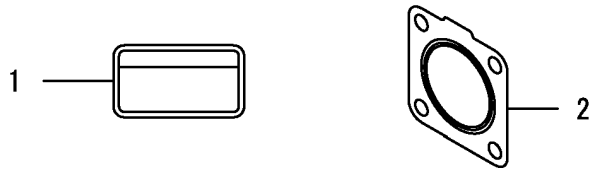

NOTE

FIG 201

AIR CLEANER

P1

YEAR

2019

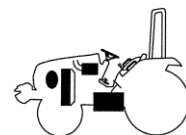

T224

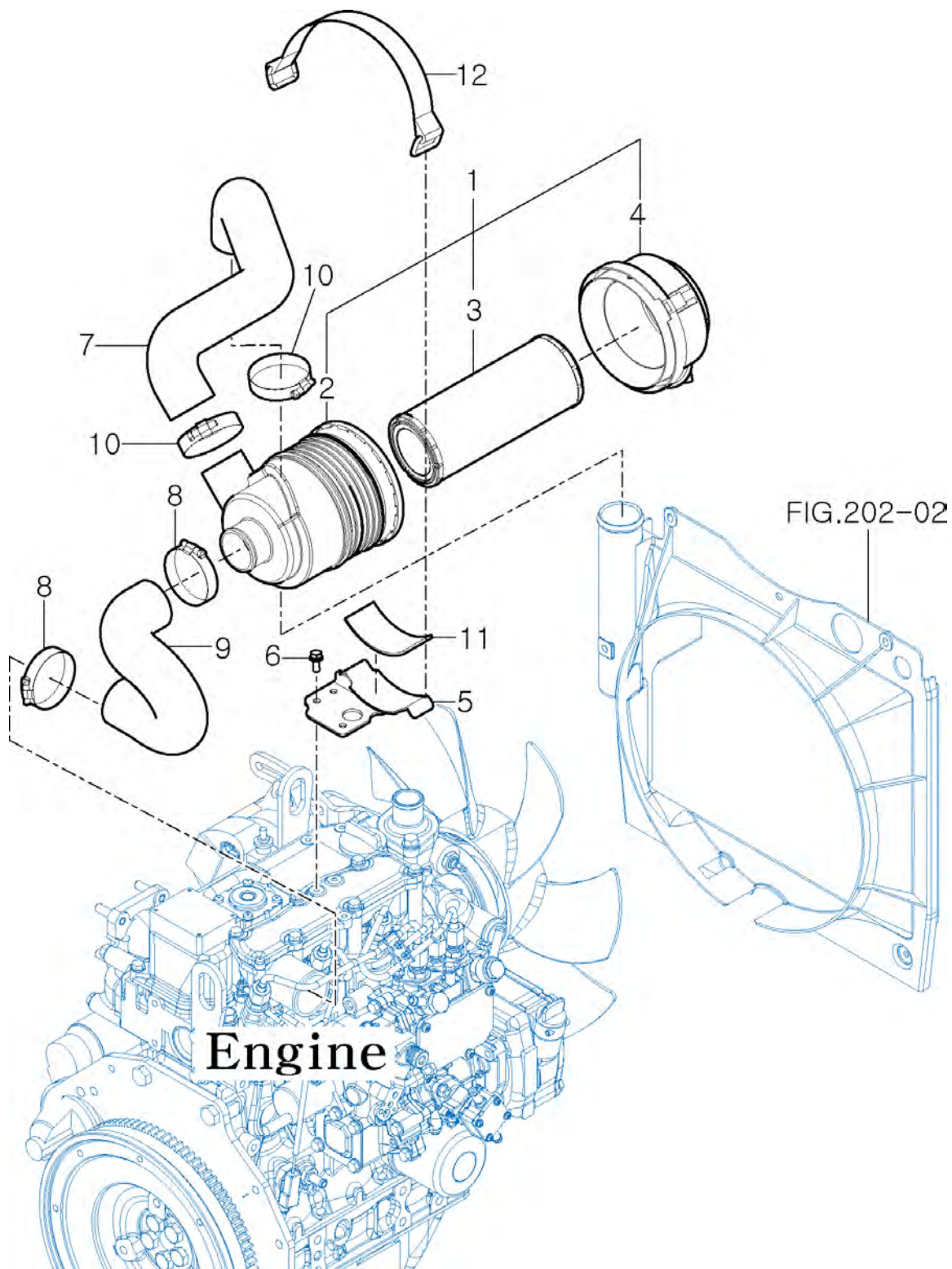

NOTE

FIG 202

RADIATOR

P1

YEAR

2019

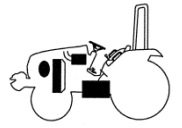

T224

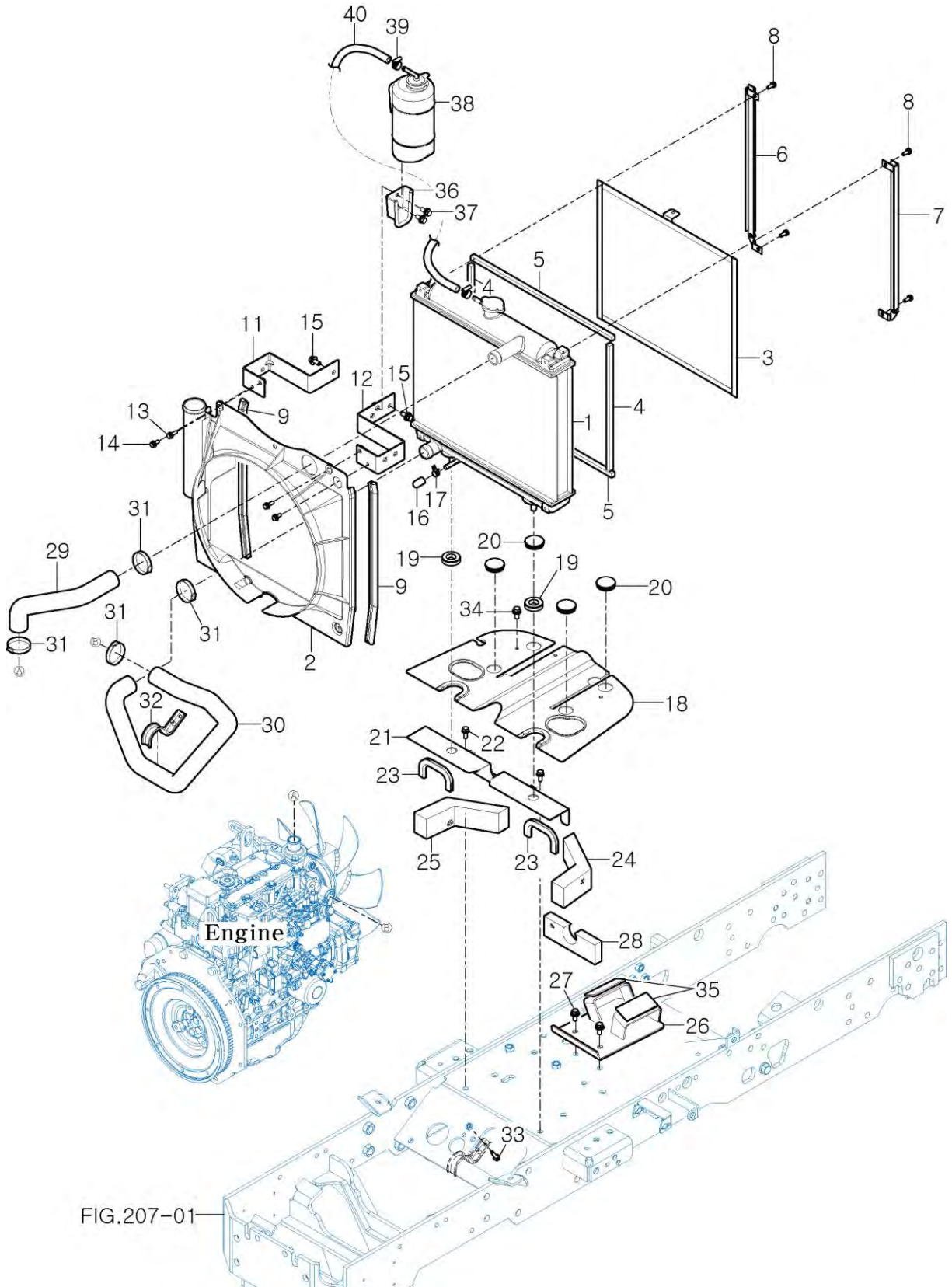

NOTE

FIG 203

T224

MUFFLER

P1

YEAR

2019

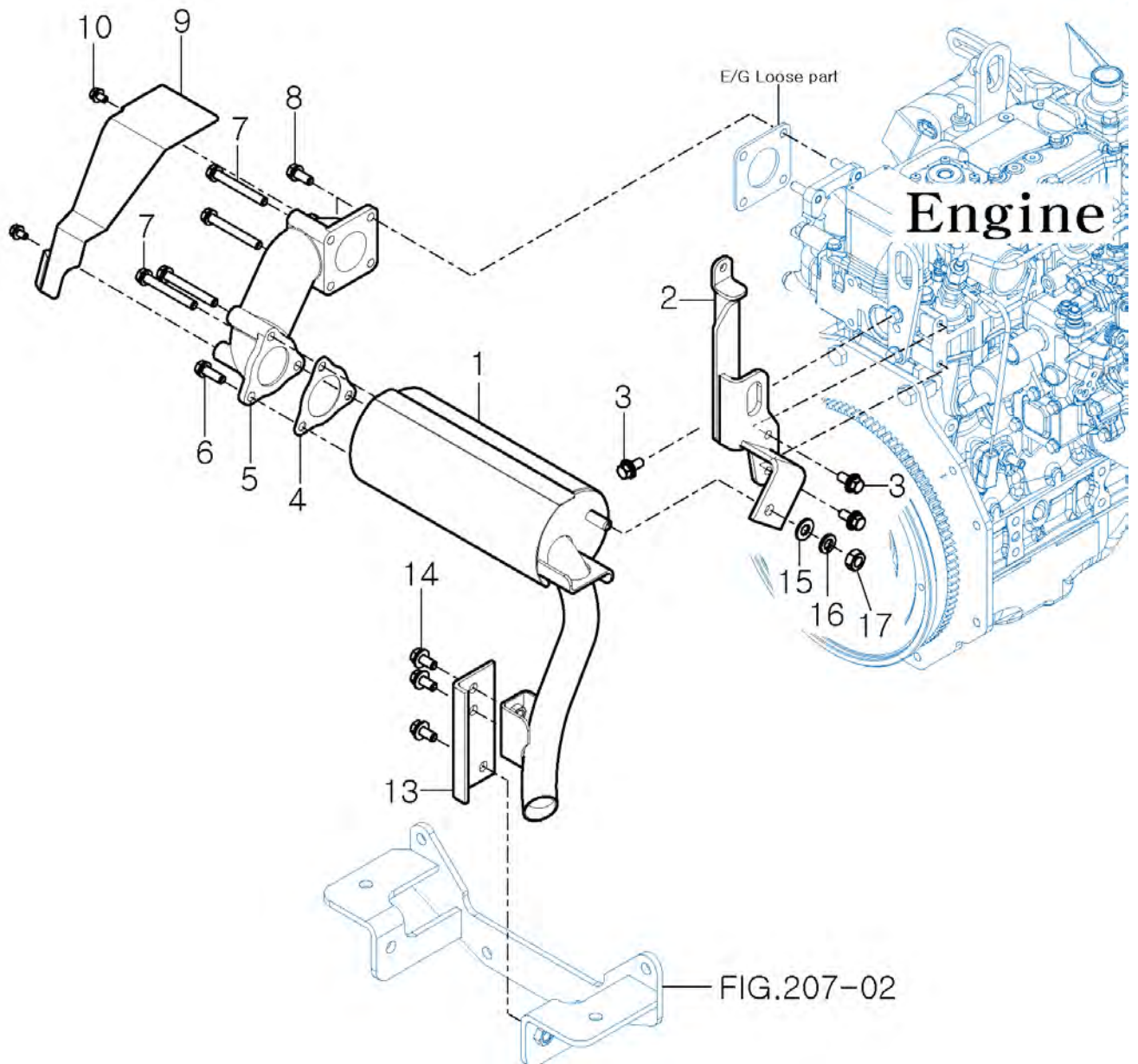
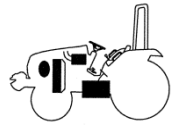

NOTE

FIG 204

FUEL TANK & FUEL LINE

T224

P1

YEAR

2019

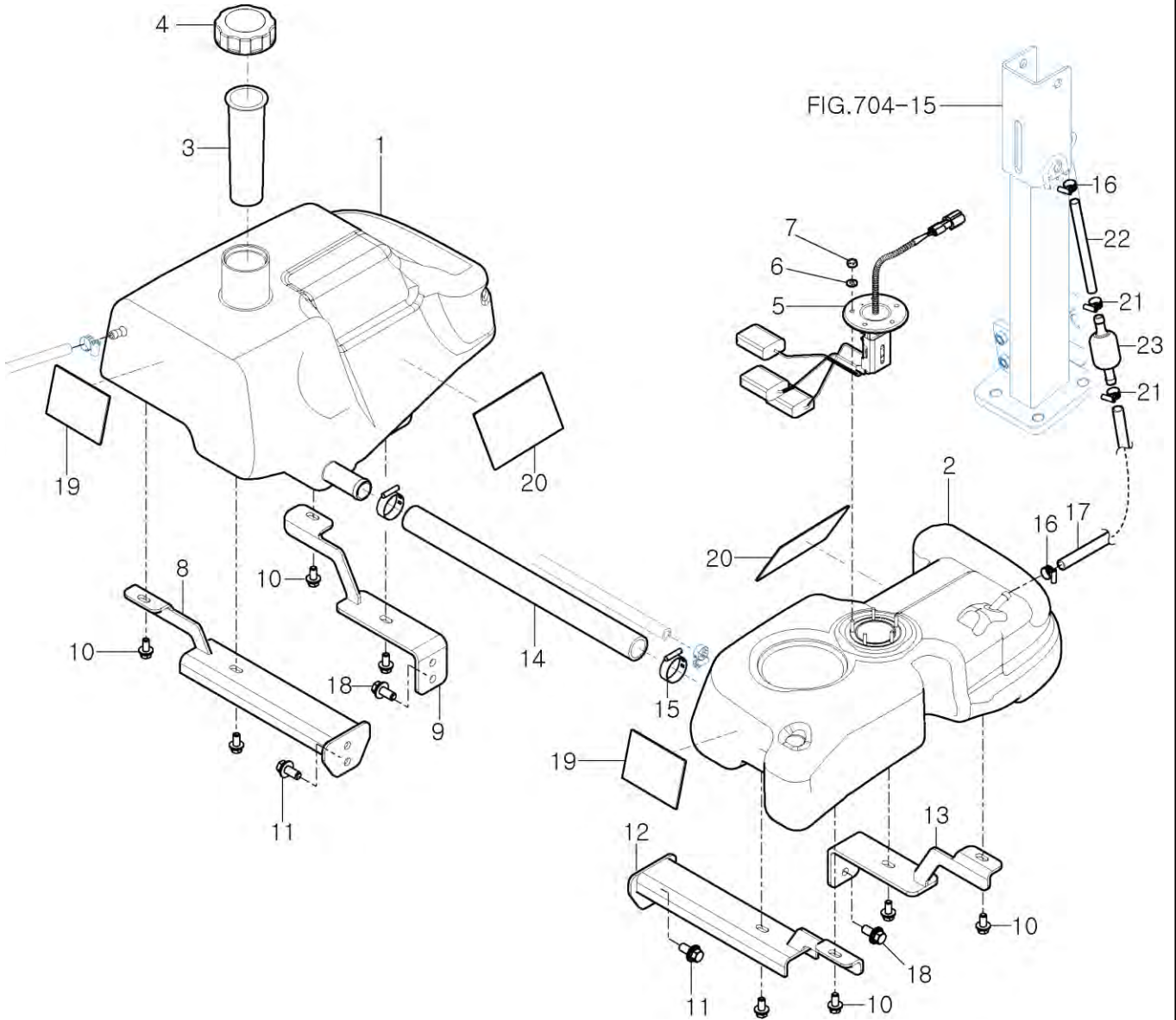
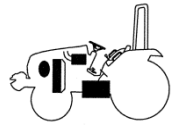

NOTE

# FIG 205

# ACCELERATOR

P2

YEAR

2019

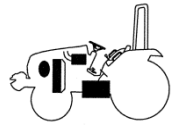

T224

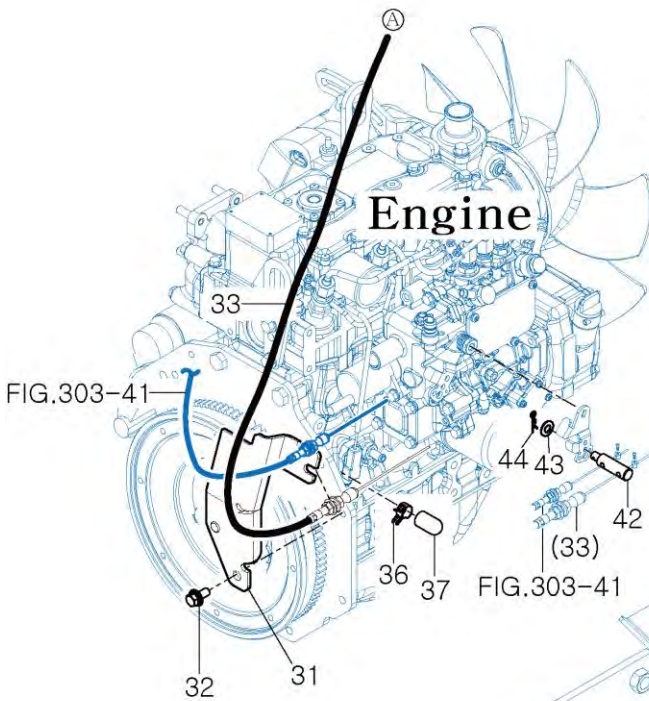
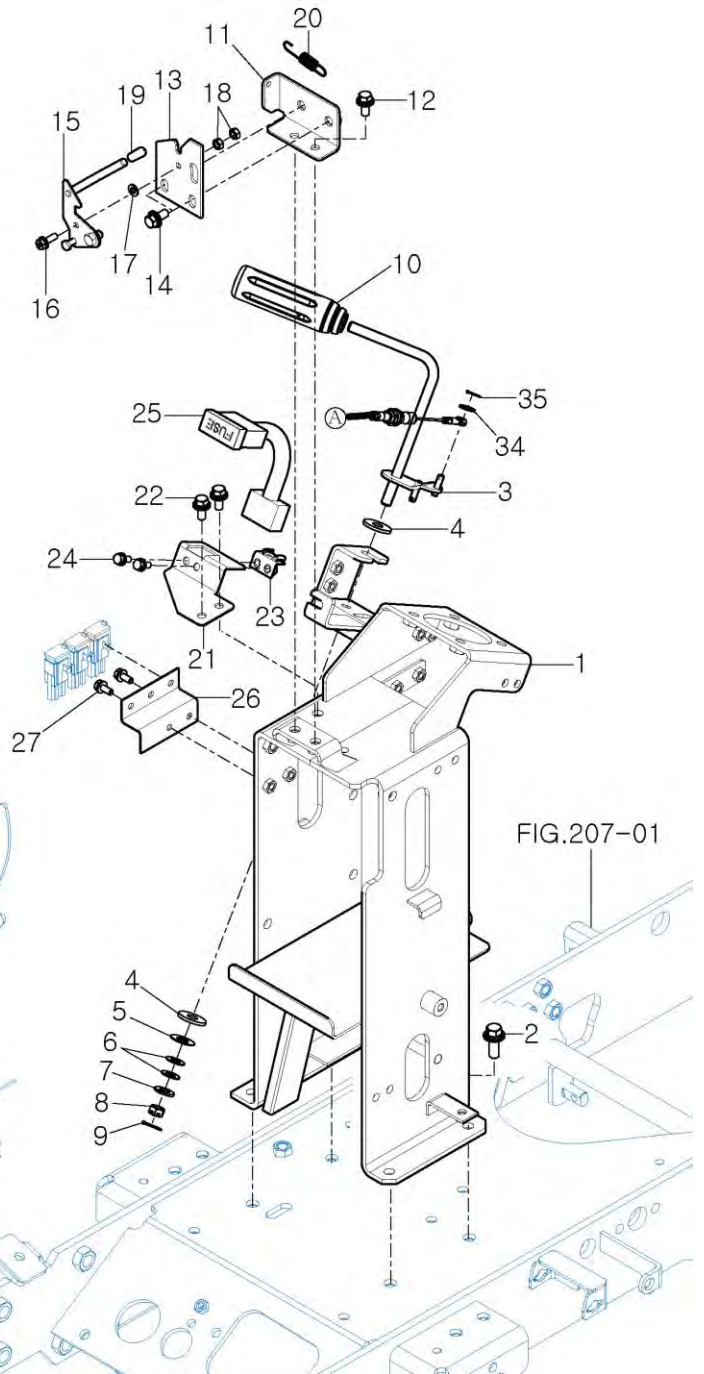
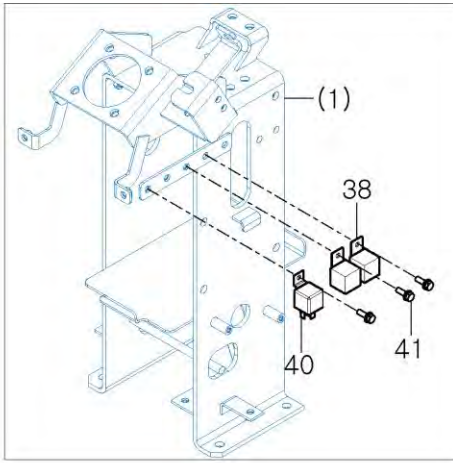

NOTE



# FIG 206

# FUEL FILTER

P1

YEAR

2019

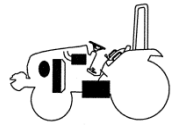

T224

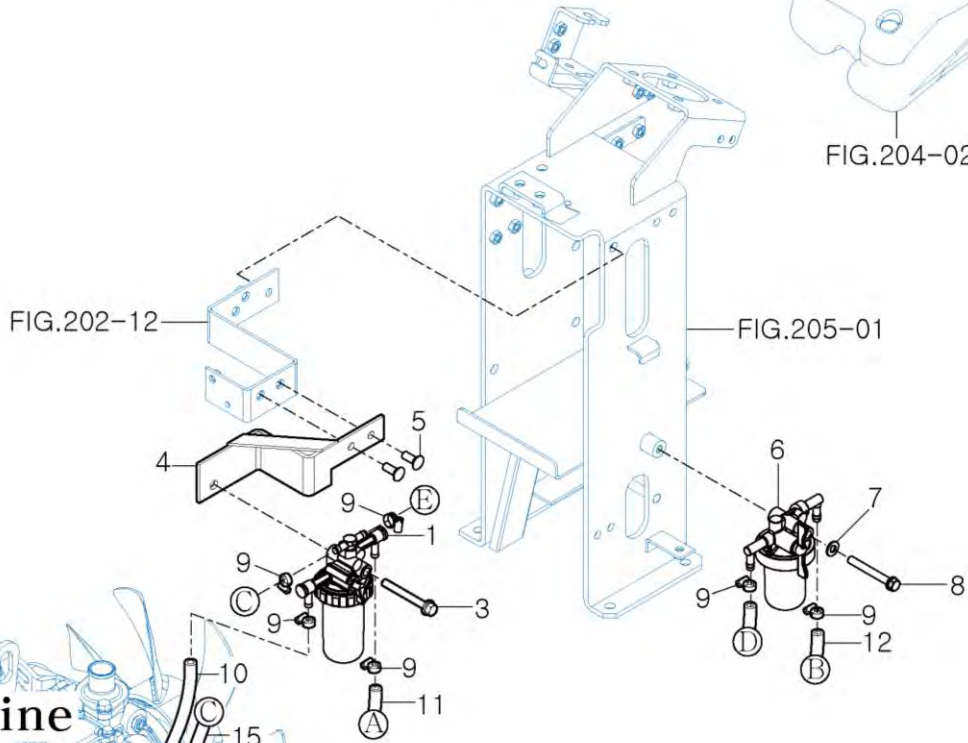
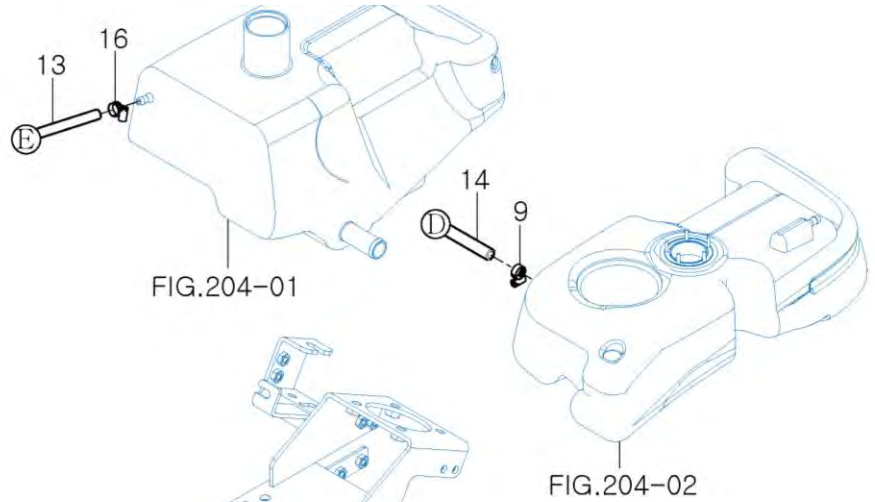

## Engine

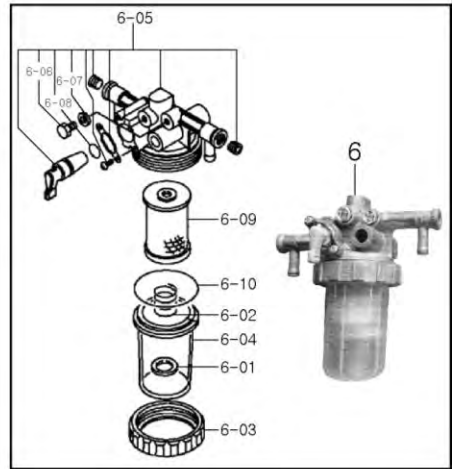
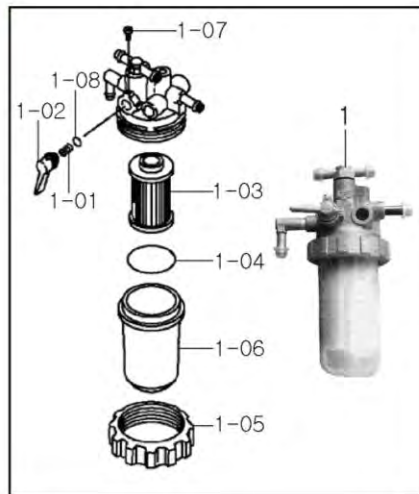
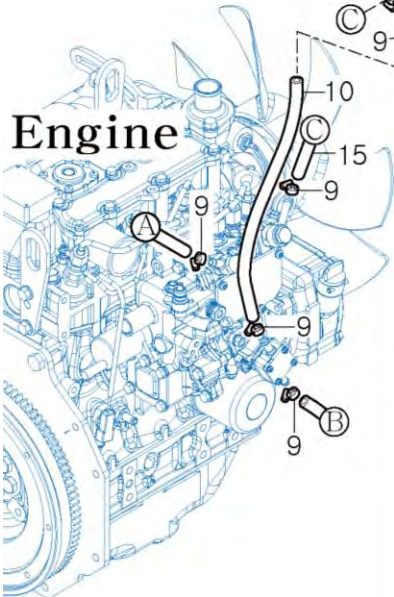

NOTE

FIG 207

ENGINE MOUNTING

P1

YEAR

2019

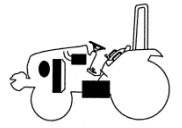

T224

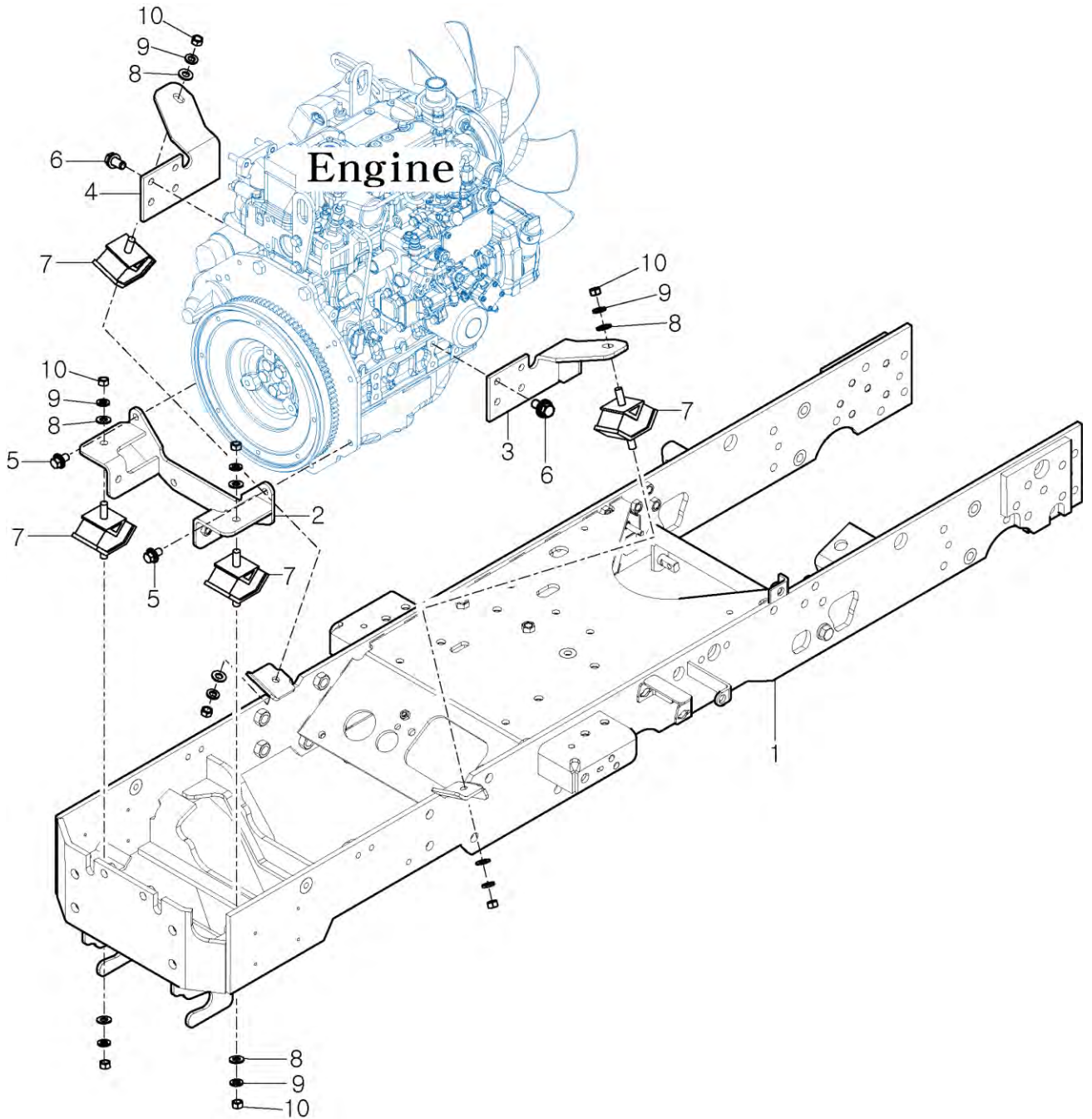

NOTE

FIG 302

BRAKE PEDAL & LINKAGE

P1

YEAR

2019

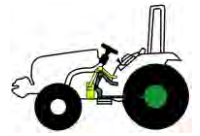

T224

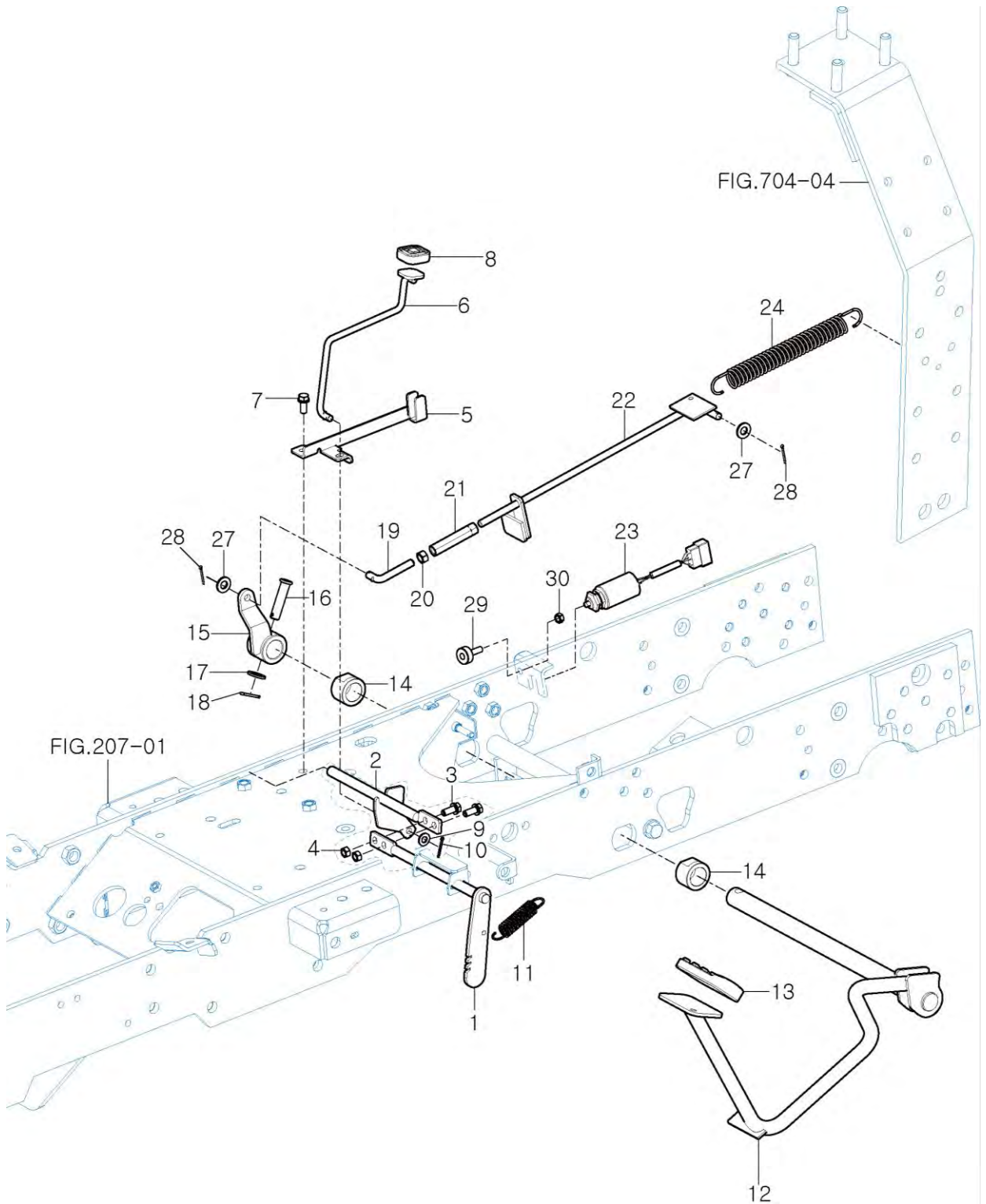

NOTE

# FIG 303

# SPEED CONTROL

P1

YEAR

2019



T224

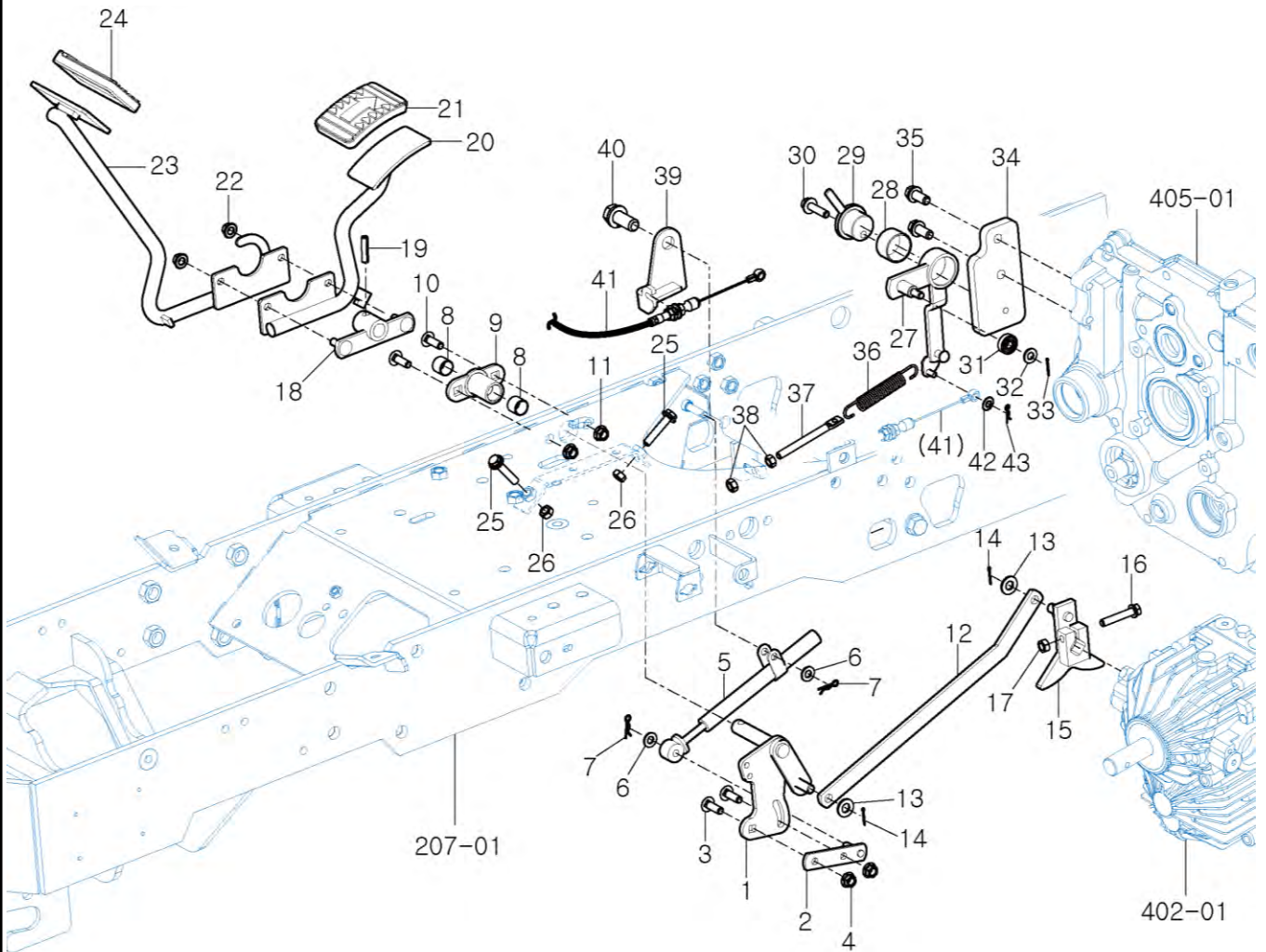

NOTE

FIG 304

DASH COVER

P1

YEAR

2019



T224

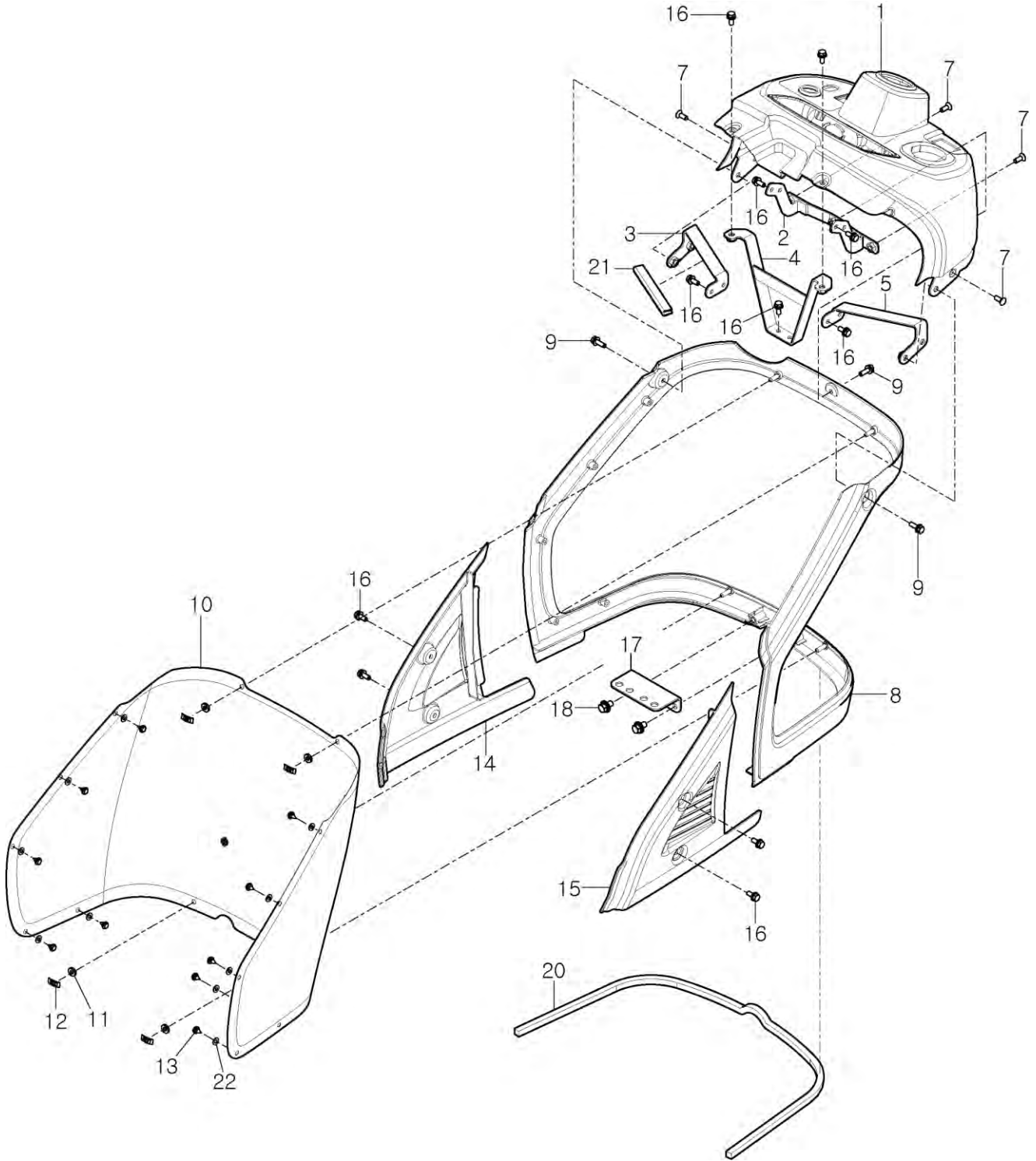

NOTE

FIG 305

STEERING VALVE

P1

YEAR

2019



T224

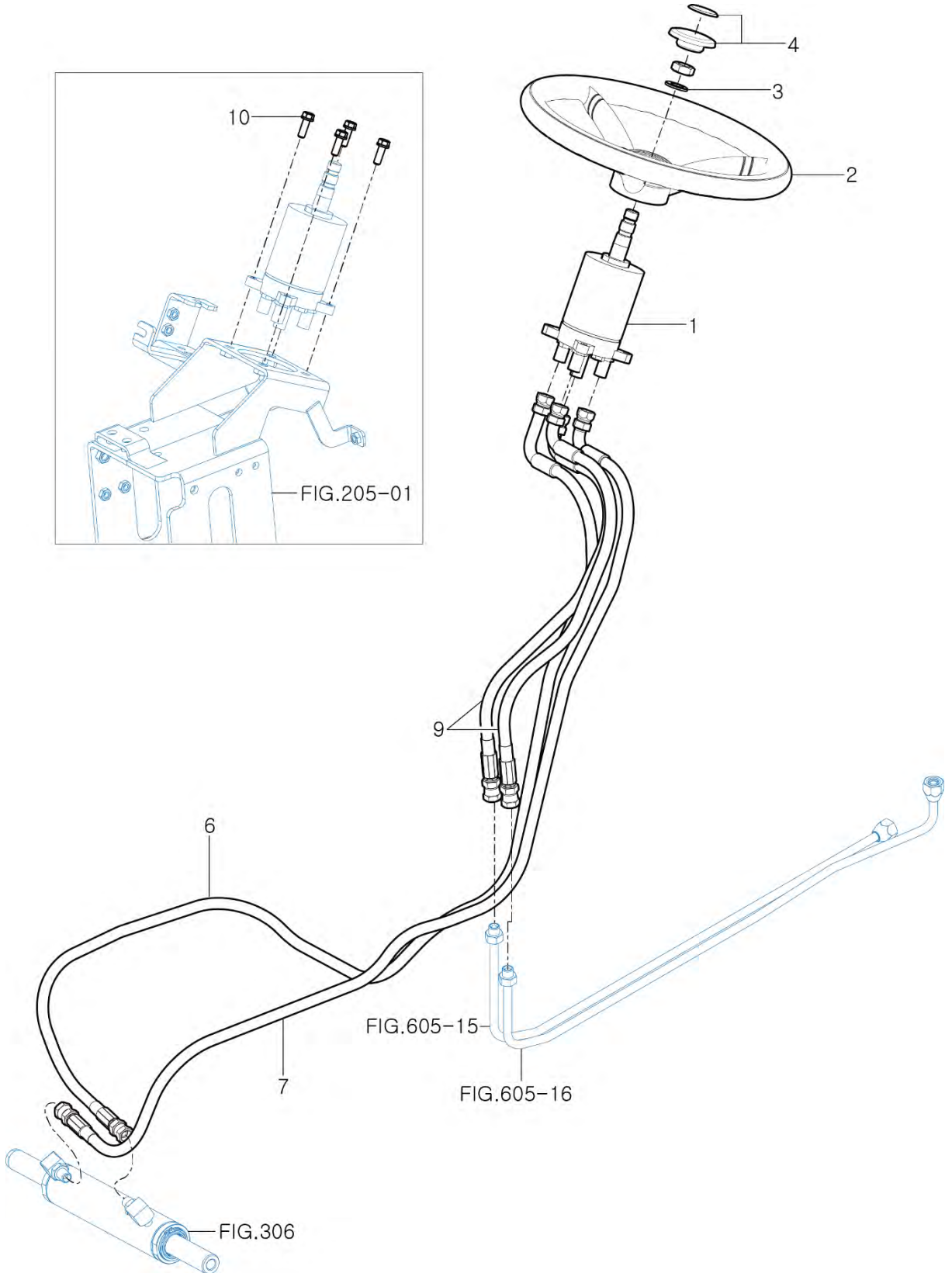
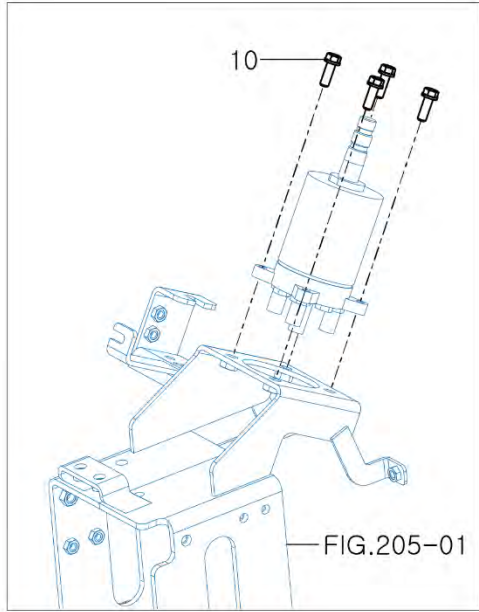

NOTE

FIG 306

STEERING CYLINDER

P1

YEAR

2019



T224

FIG.504-01

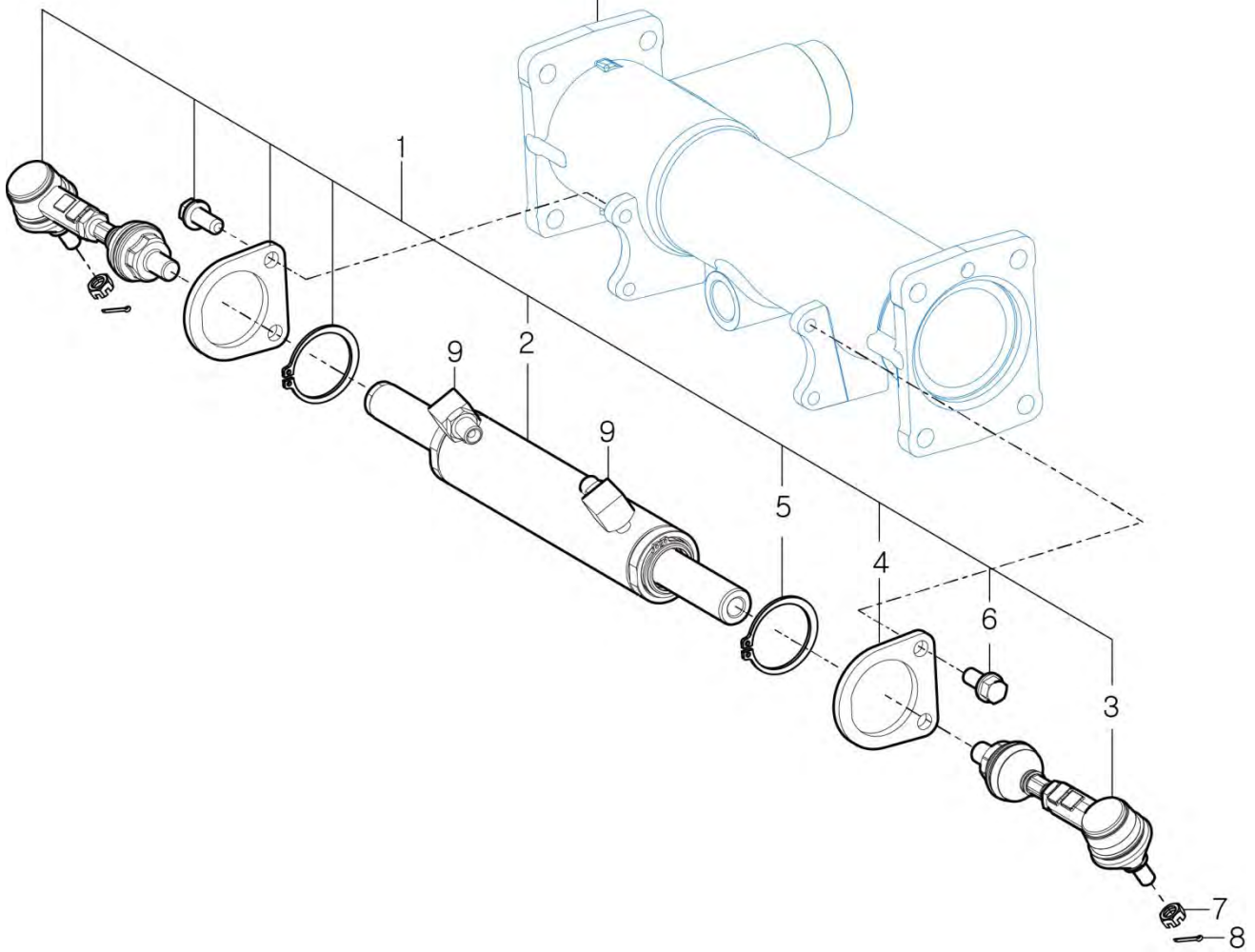

NOTE

FIG 307A

TIRE

P1

YEAR

2019



T224

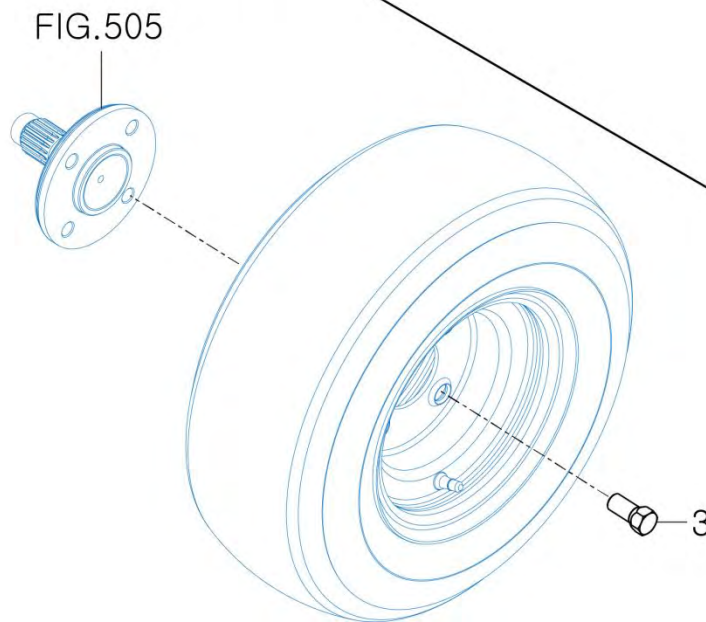
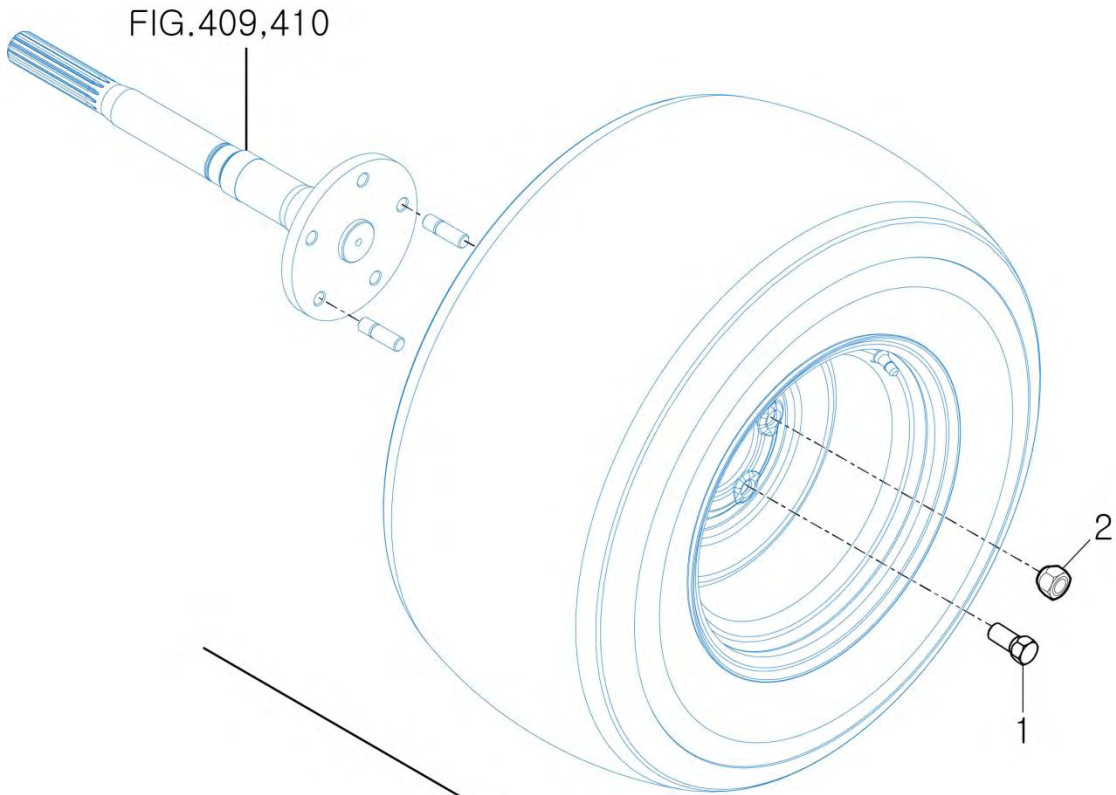

NOTE



FIG 307B

TIRE(R3)

P1

YEAR

2019



T224

R3

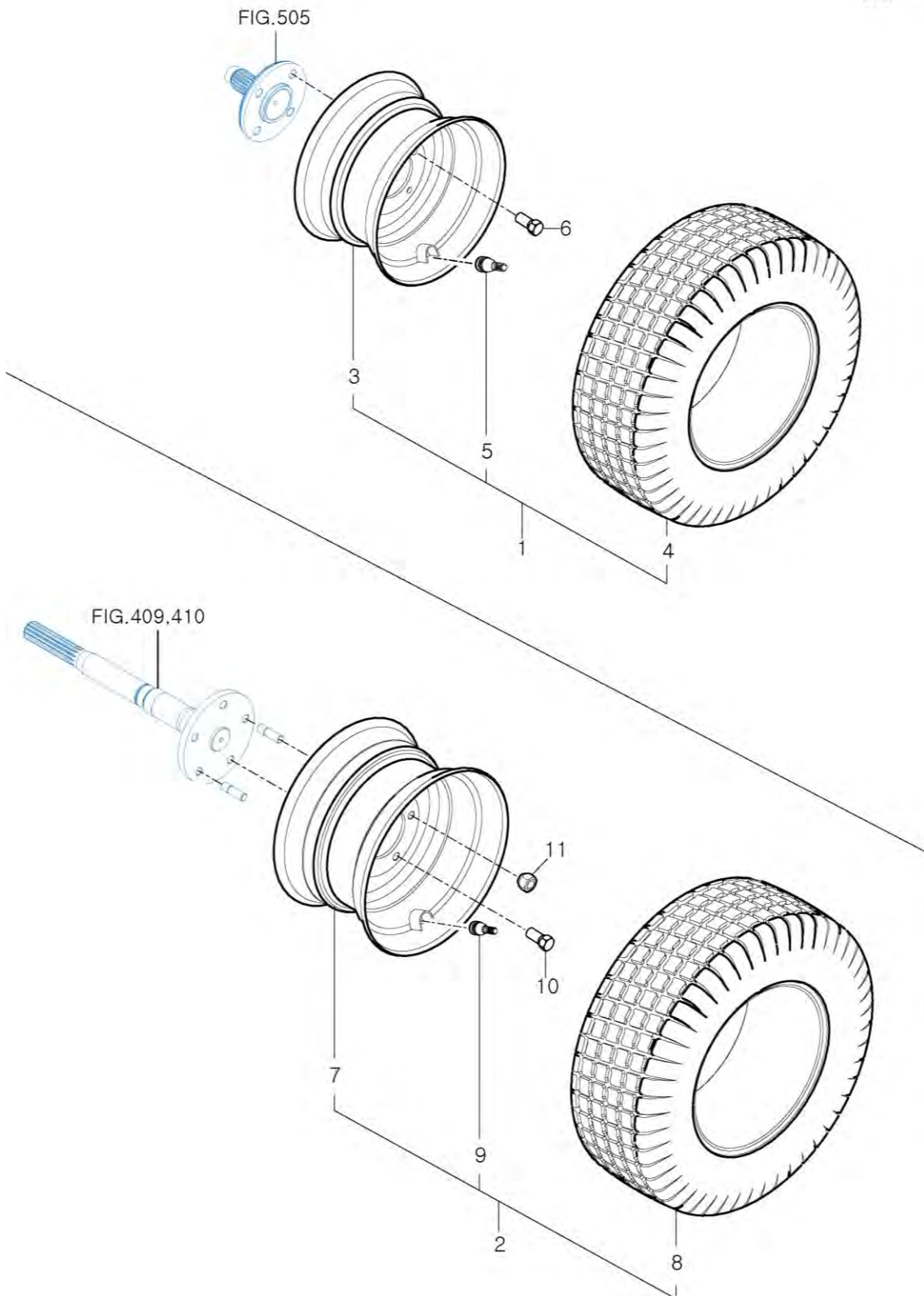

NOTE

FIG 307C

TIRE(R4)

P1

YEAR

2019



T224

R4

FIG.505

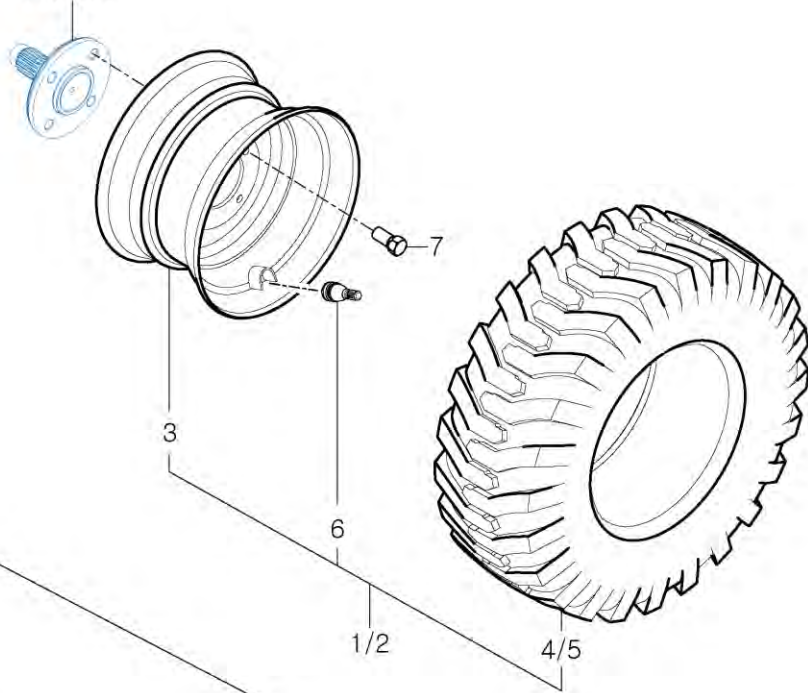
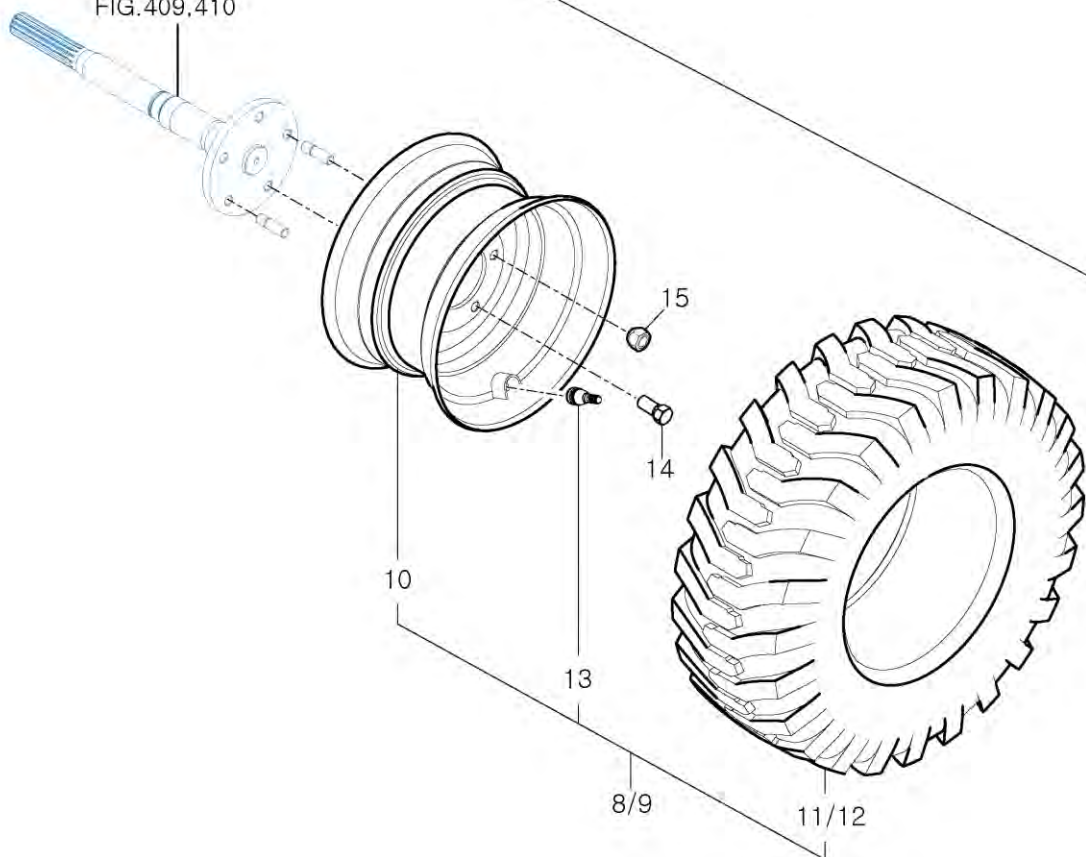

FIG. 409, 410



NOTE

**FIG 401**

T224

**INPUT SHAFT**

P1

YEAR

2019

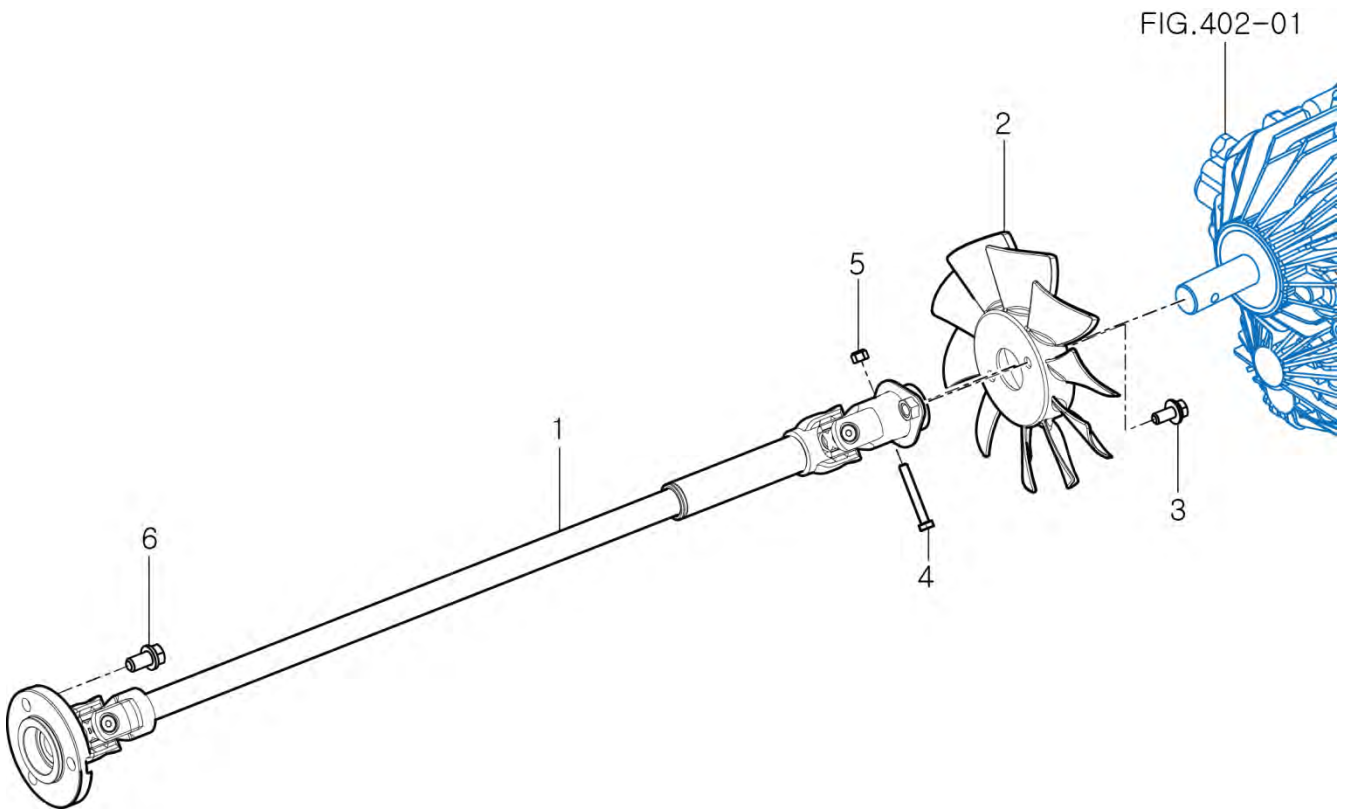
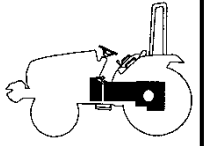

NOTE

FIG 402

T224

HST

P1

YEAR

2019

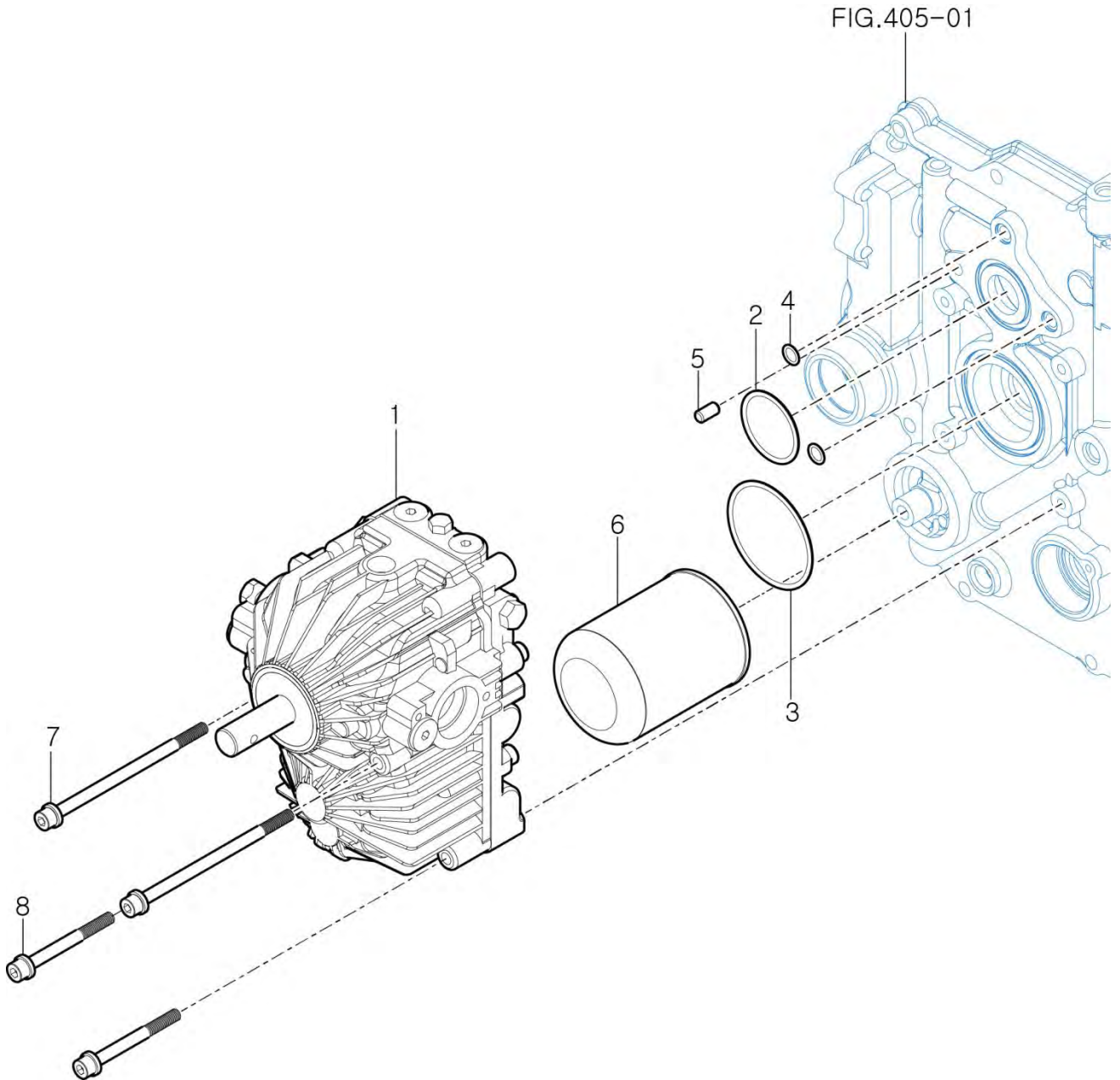
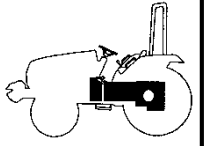

NOTE

**FIG 403**

T224

**PTO CLUTCH SUB& RANGE  
GEAR SUB**

P1

YEAR

2019

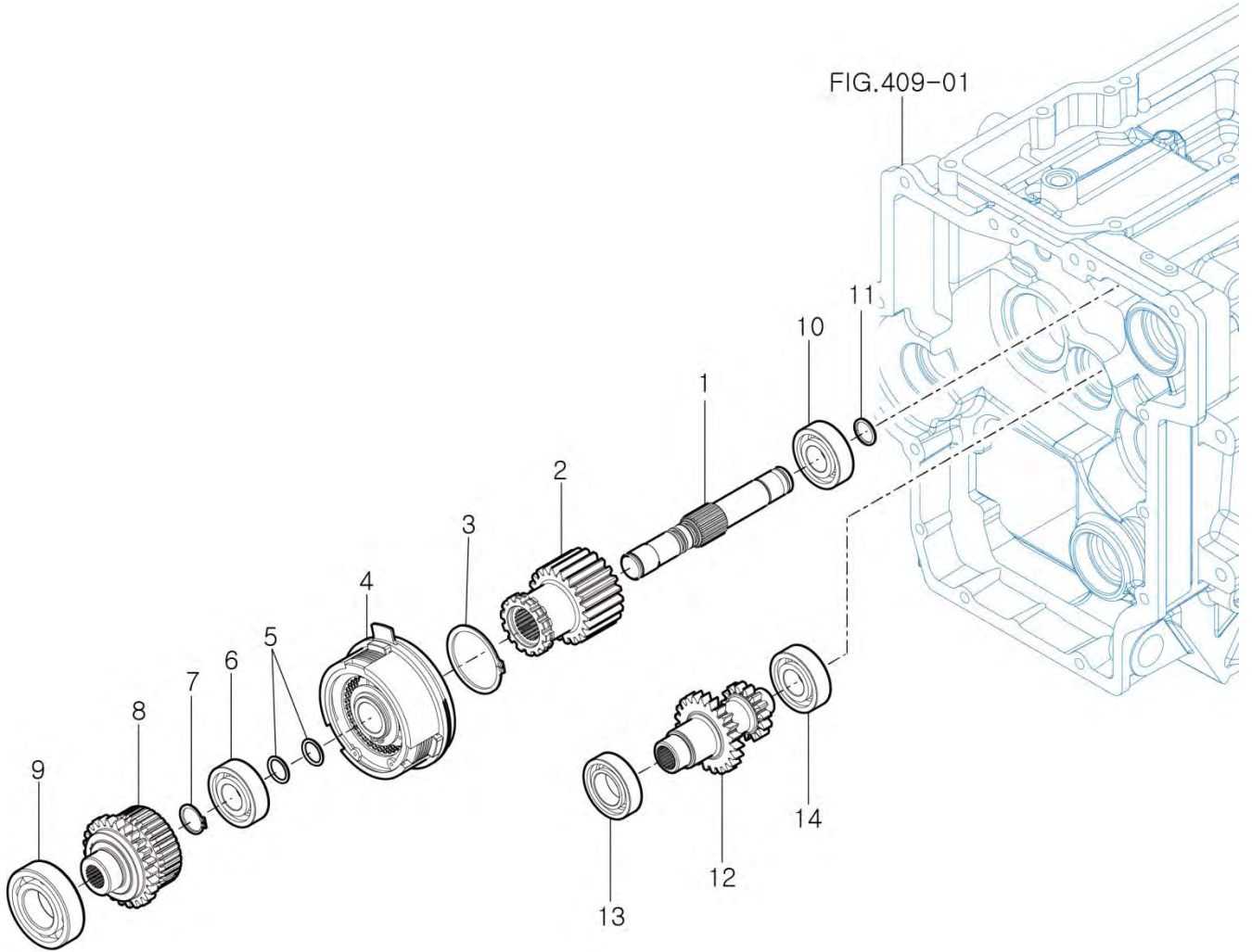
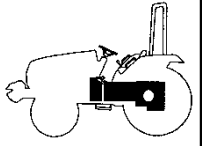

NOTE

# FIG 404

T224

## SPIRAL BEVEL PINION & 4WD SHAFT SUB

P1

YEAR

2019

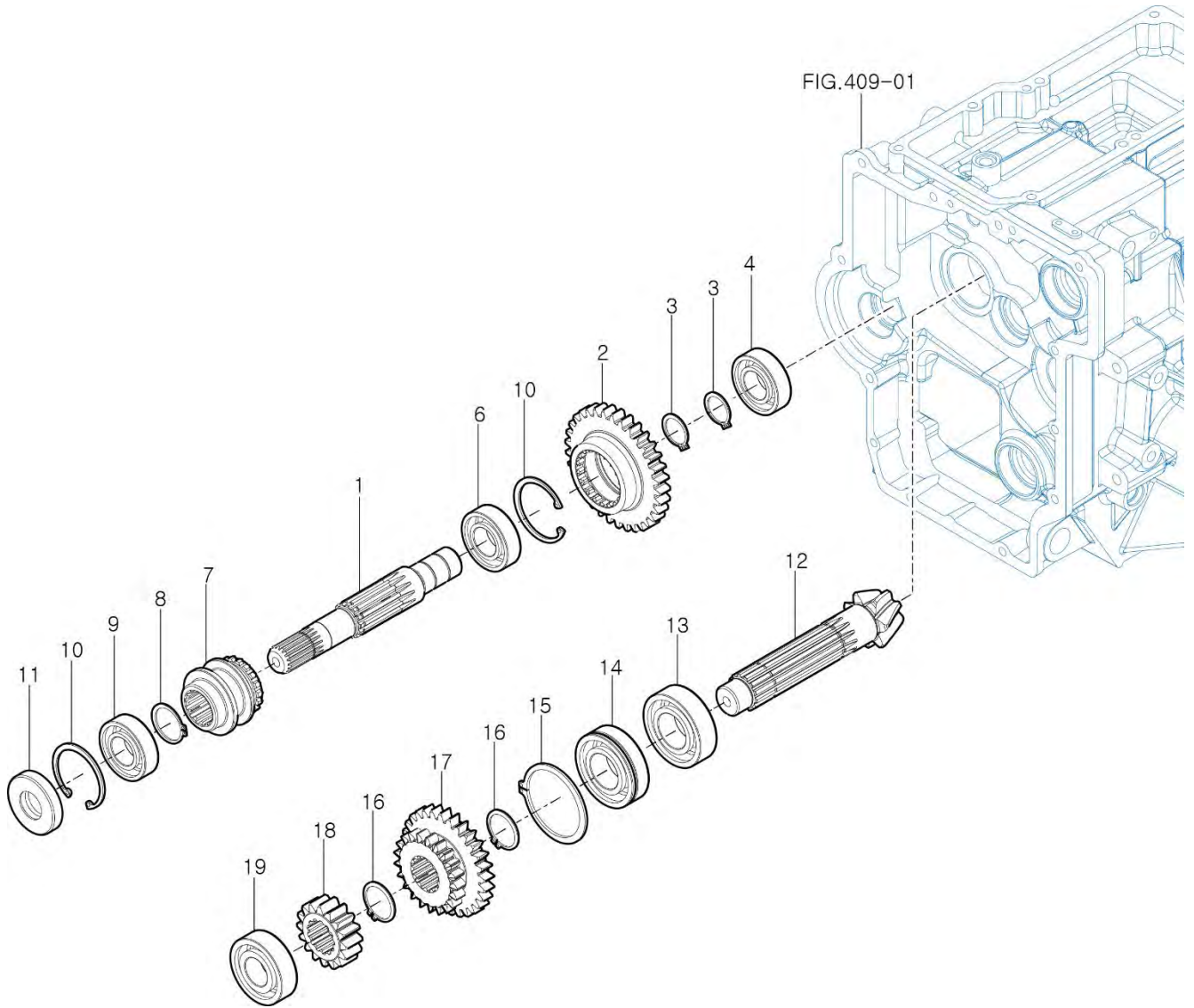
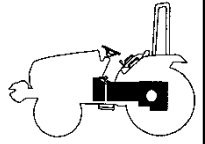

NOTE

# FIG 405

# INPUT METAL

P1

YEAR

2019

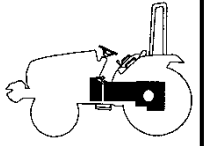

T224

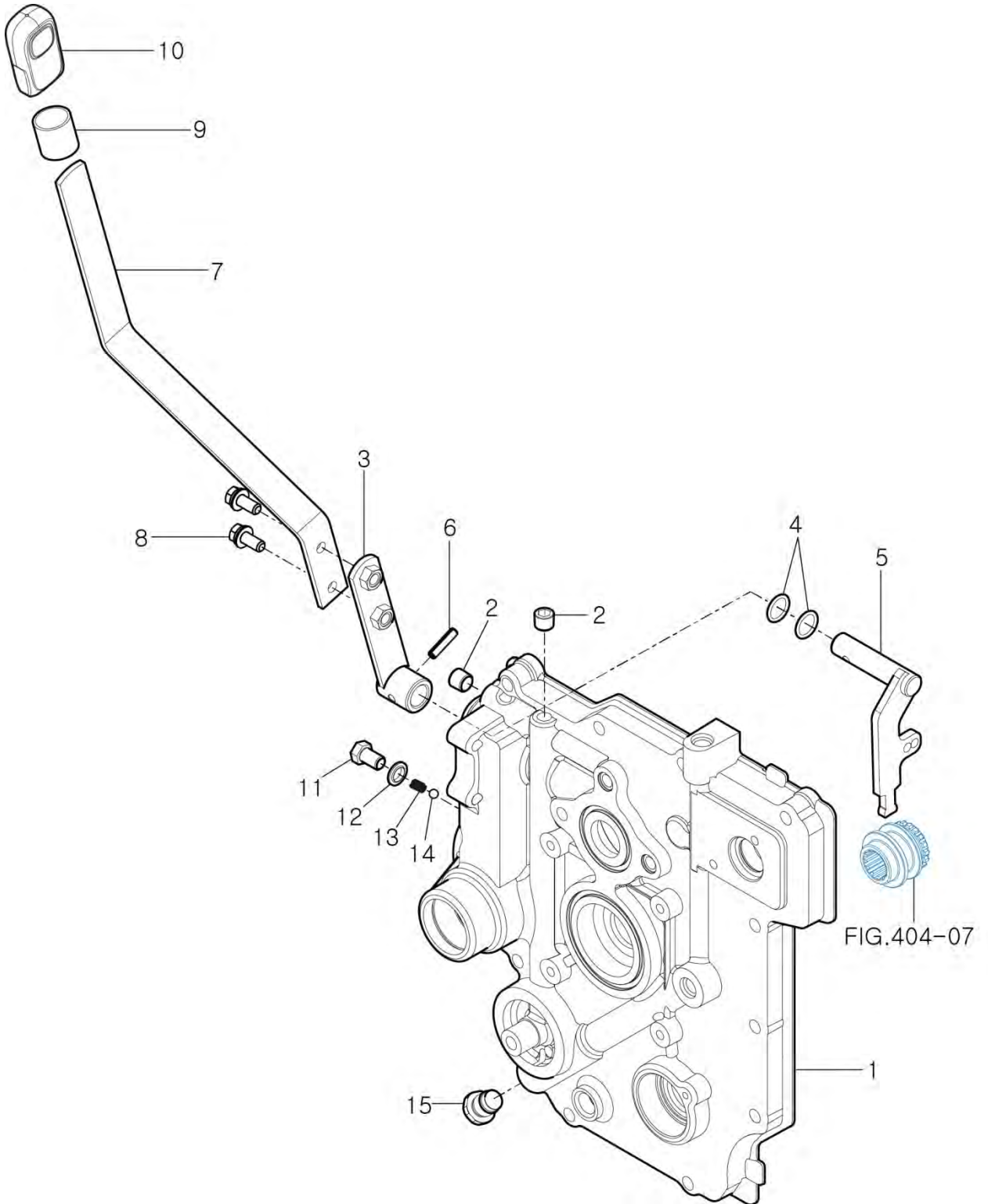

NOTE

# FIG 406

T224

## P.T.O COUNT SHAFT SUB & REAR P.T.O SUB

P1

YEAR

2019

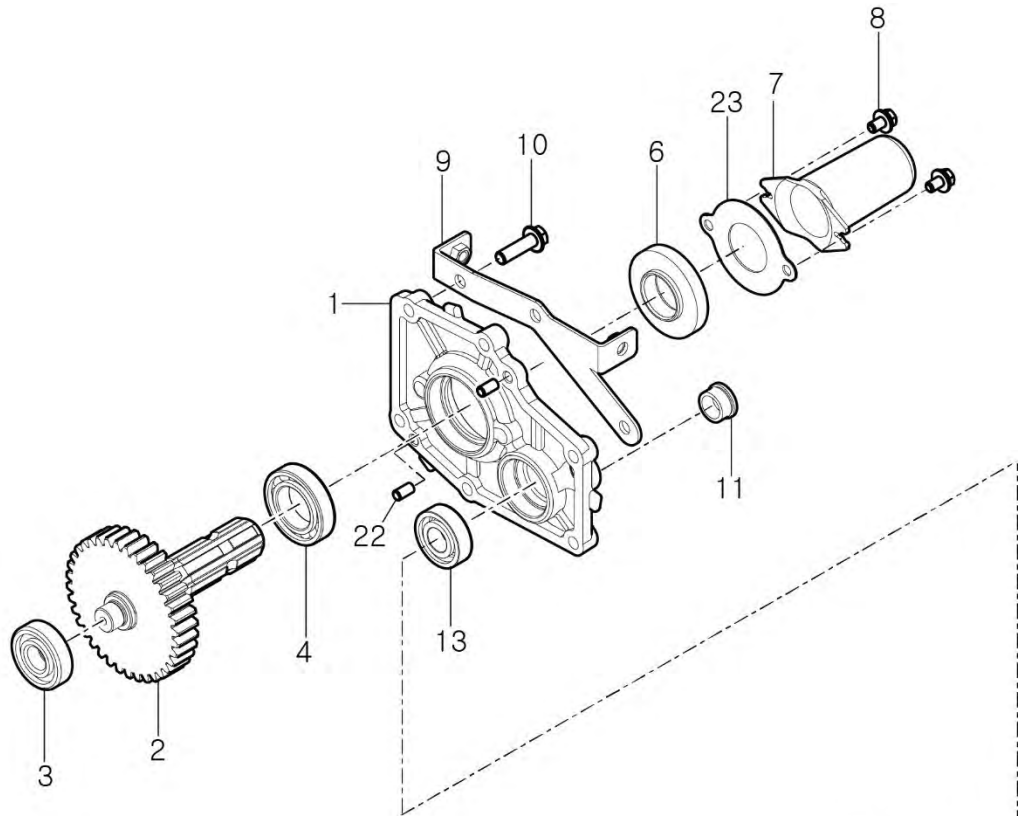
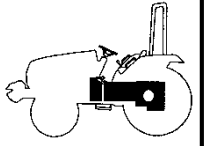
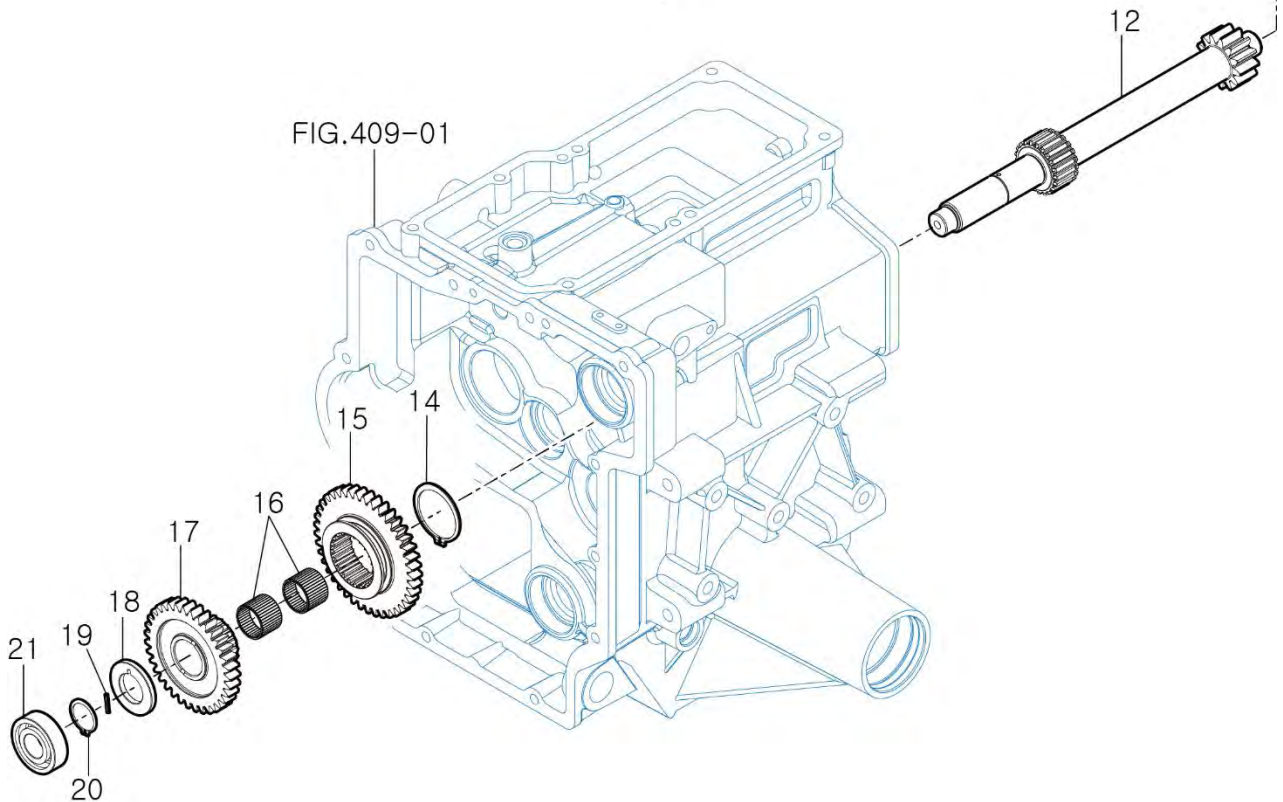

FIG.409-01



NOTE



FIG 407

T224

MID P.T.O IDLE GEAR & MID P.T.O SUB

P1

YEAR

2019

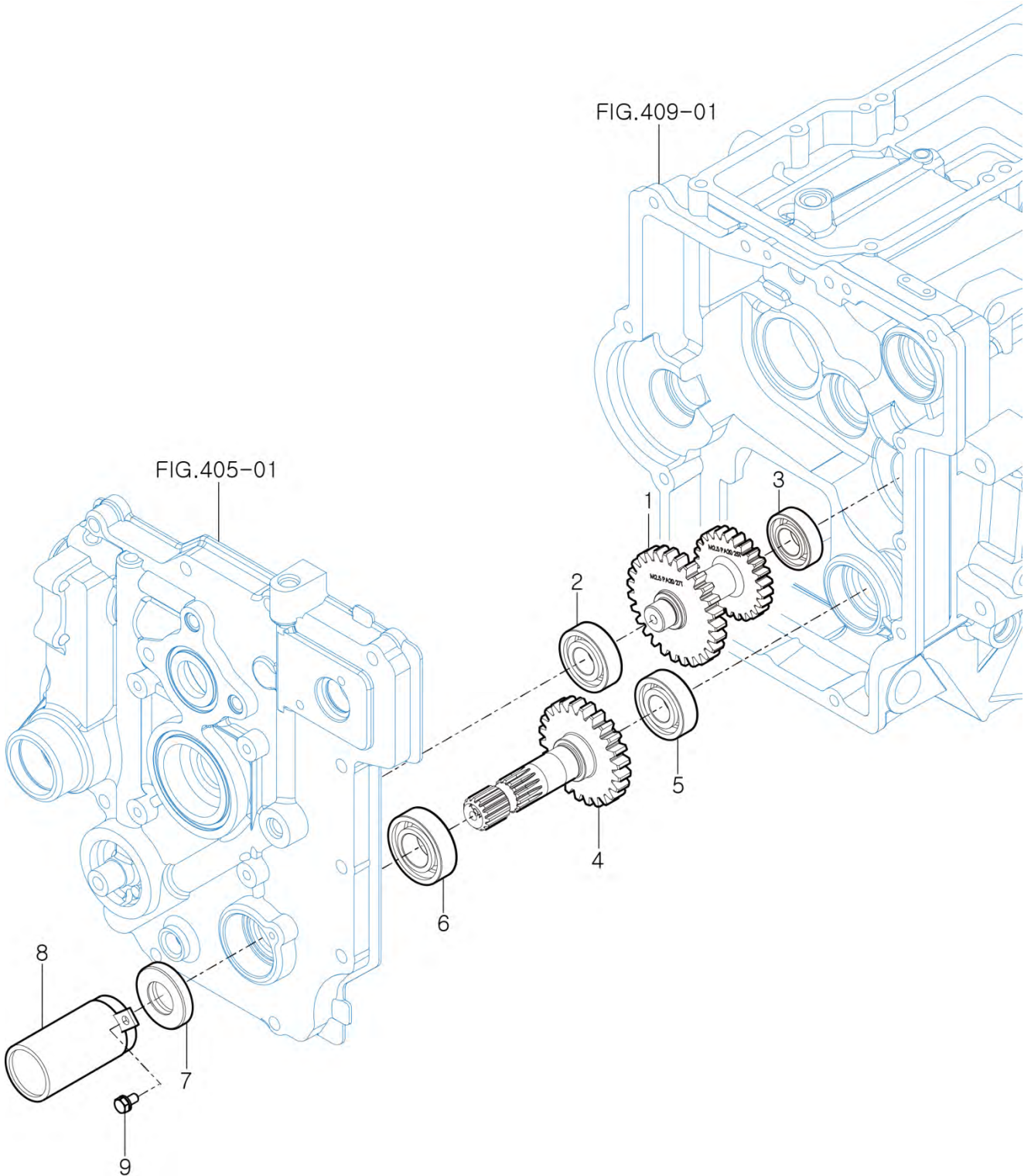
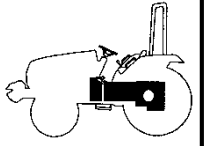

NOTE

# FIG 408

T224

# DIFF LOCK

P1

YEAR

2019

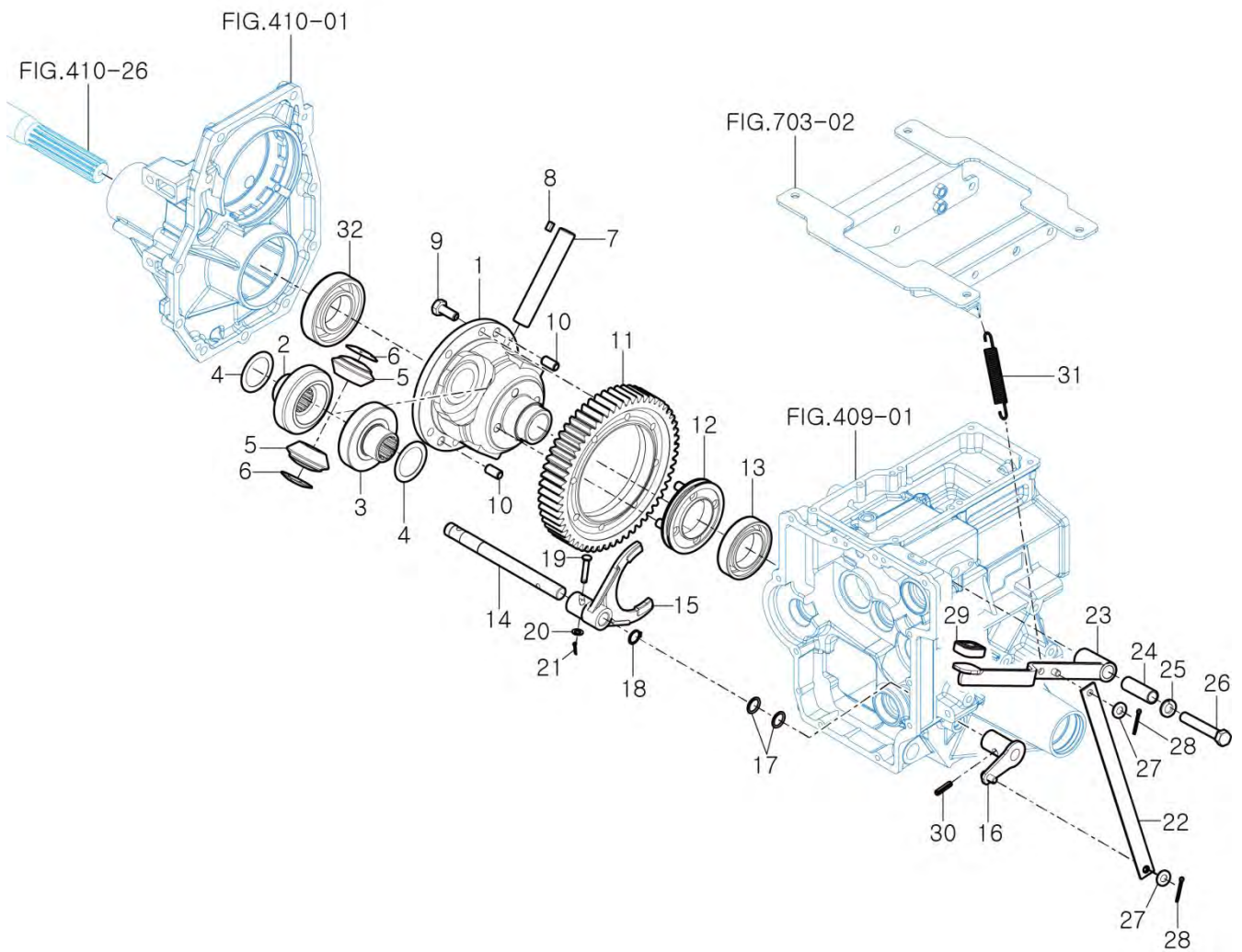
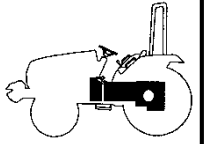

NOTE

# FIG 409

# REAR TRANSMISSION CASE

P1

YEAR

2019

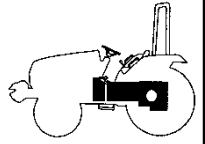

T224

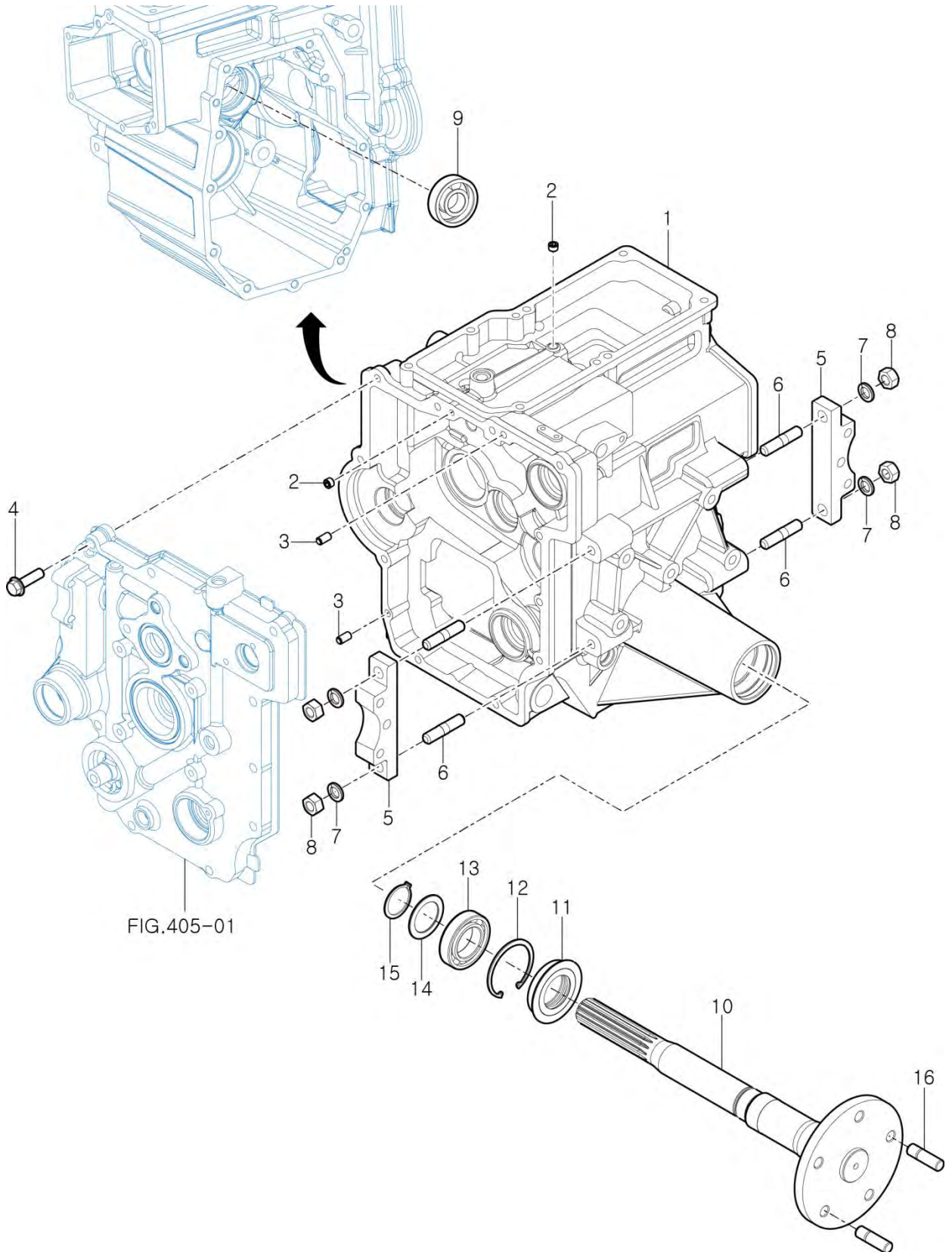

NOTE

# FIG 410

# REAR AXLE HOUSING

T224

P1

YEAR

2019

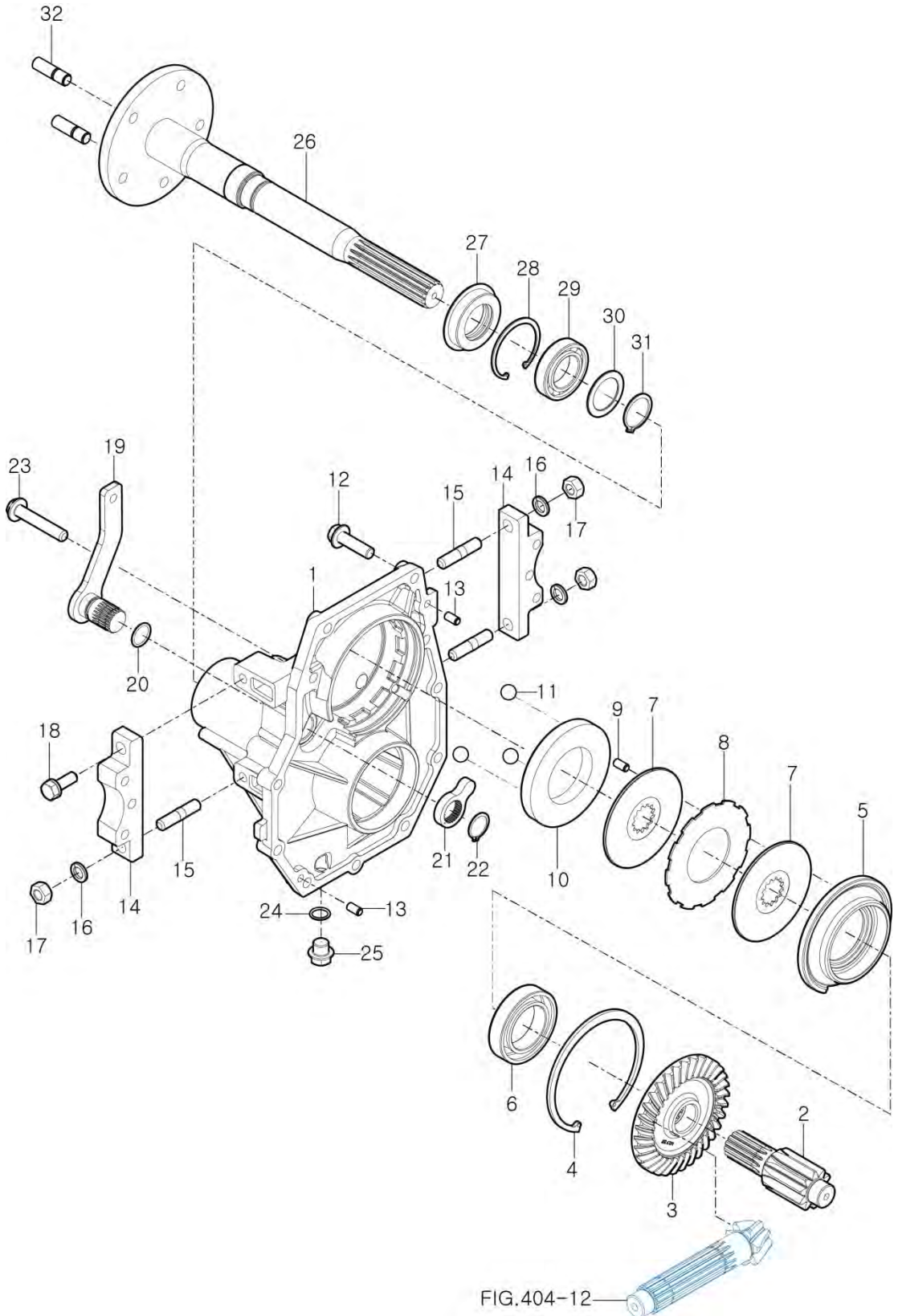
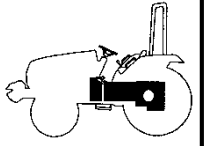

FIG. 404-12

NOTE

# FIG 411

T224

# RANGE SHIFT LEVER

P1

YEAR

2019

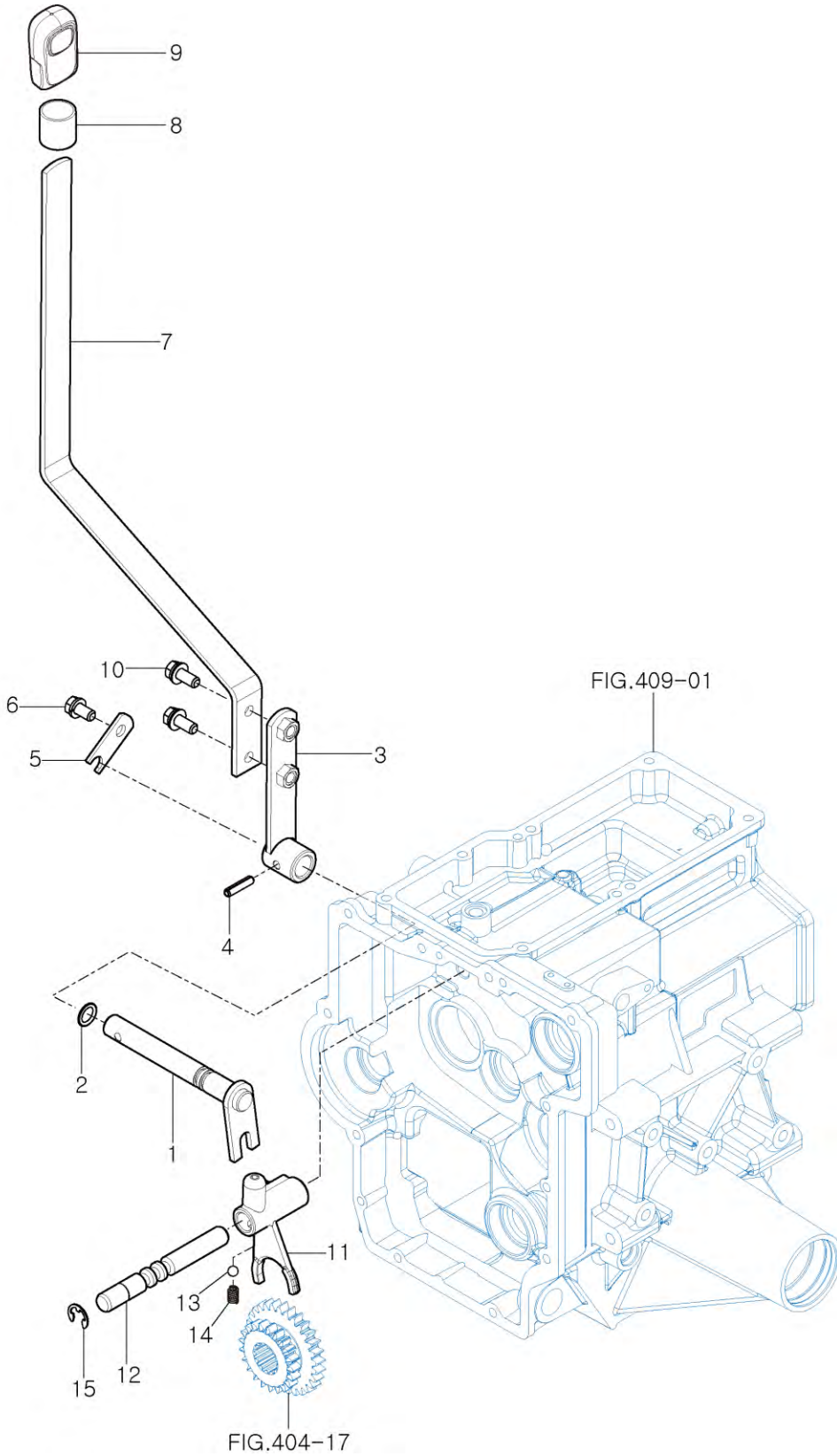
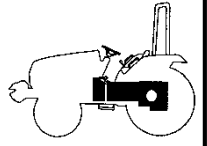

NOTE

# FIG 412

T224

# P.T.O CHANGE LEVER

P1

YEAR

2019

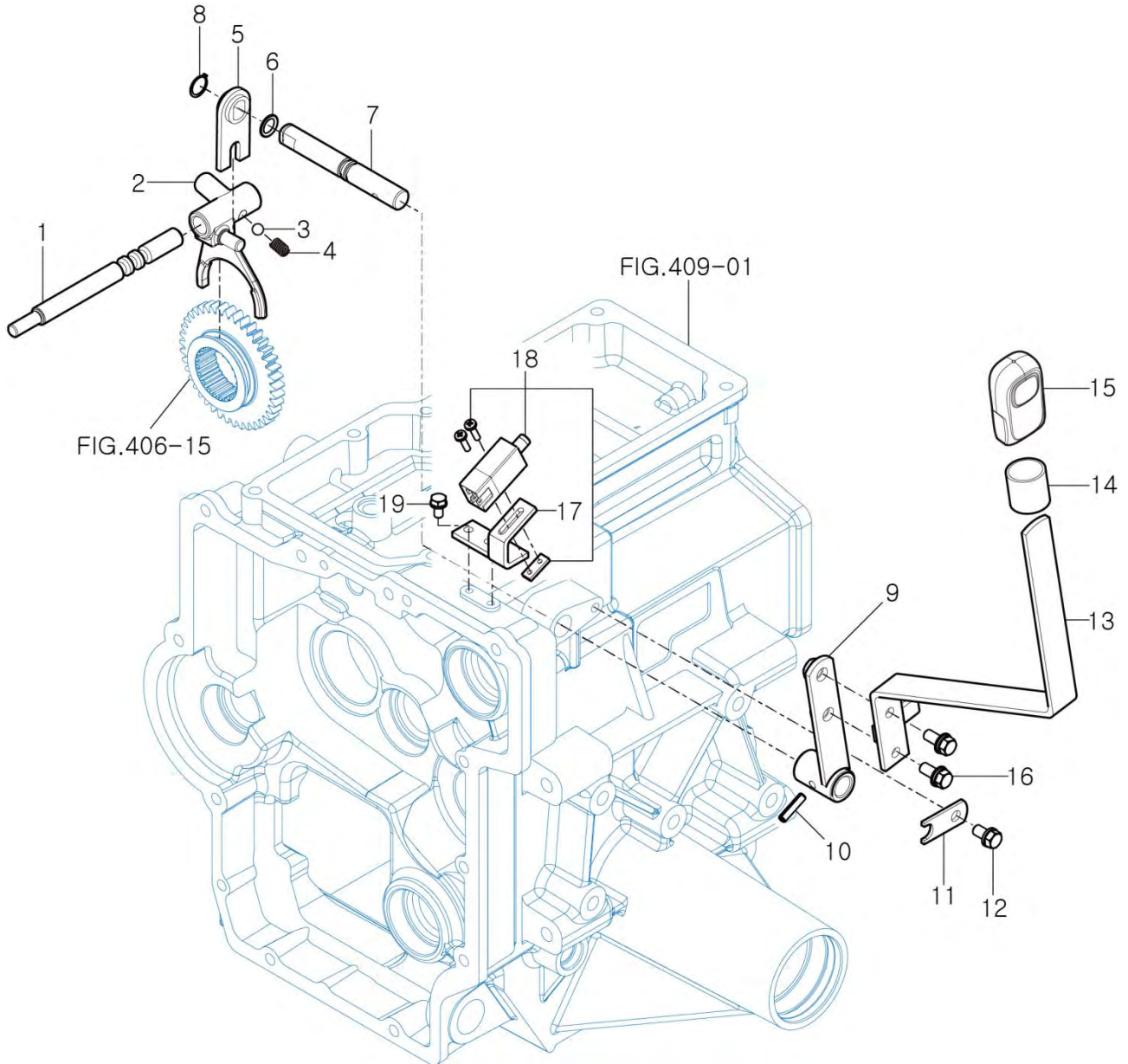
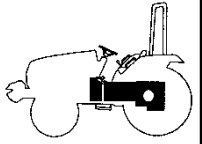

NOTE

# FIG 413

T224

# GEAR PUMP & PUMP IDLE GEAR SUB

P1

YEAR

2019

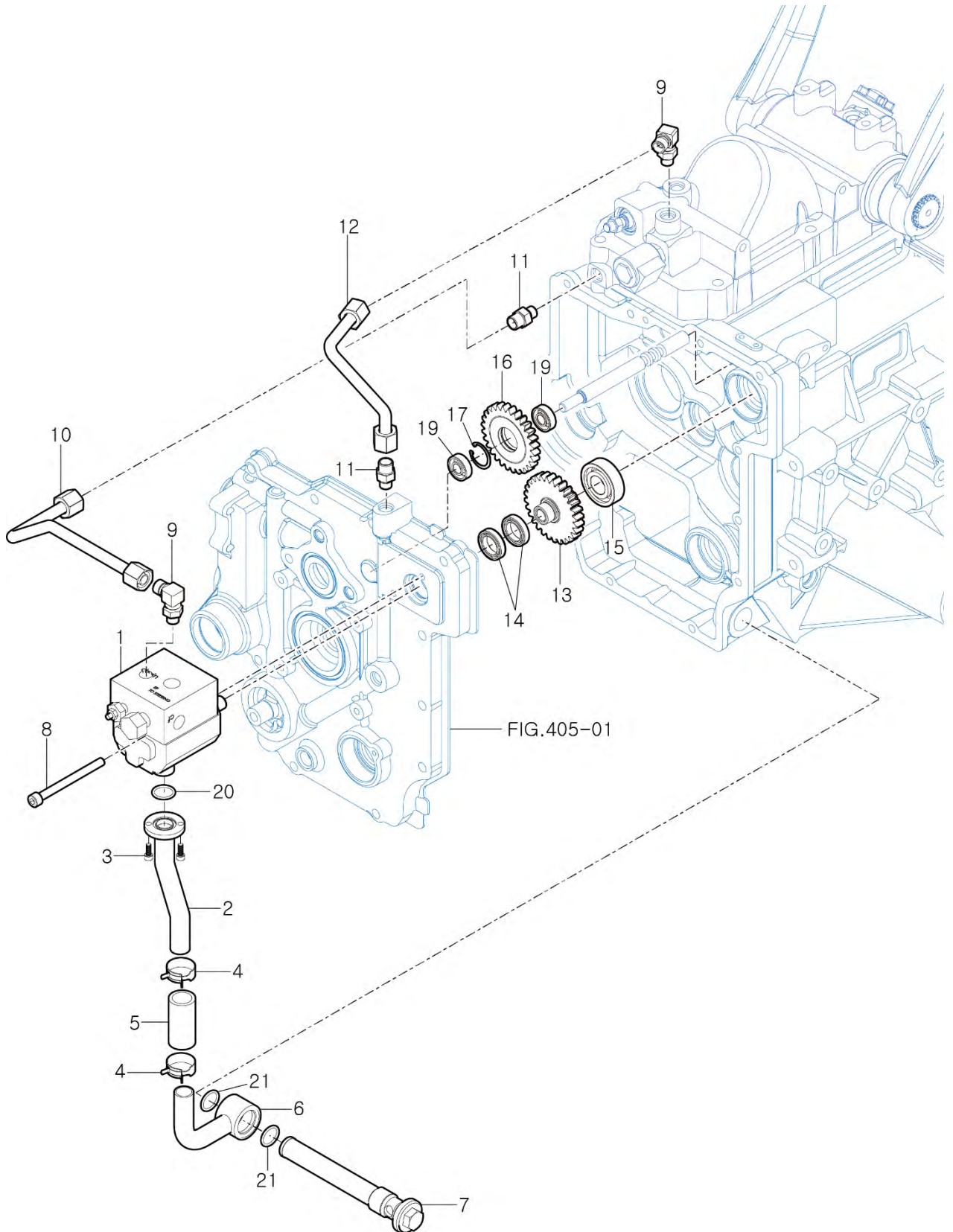
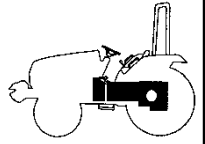

NOTE

# FIG 501

# FRONT DRIVE SHAFT

T224

P1

YEAR

2019

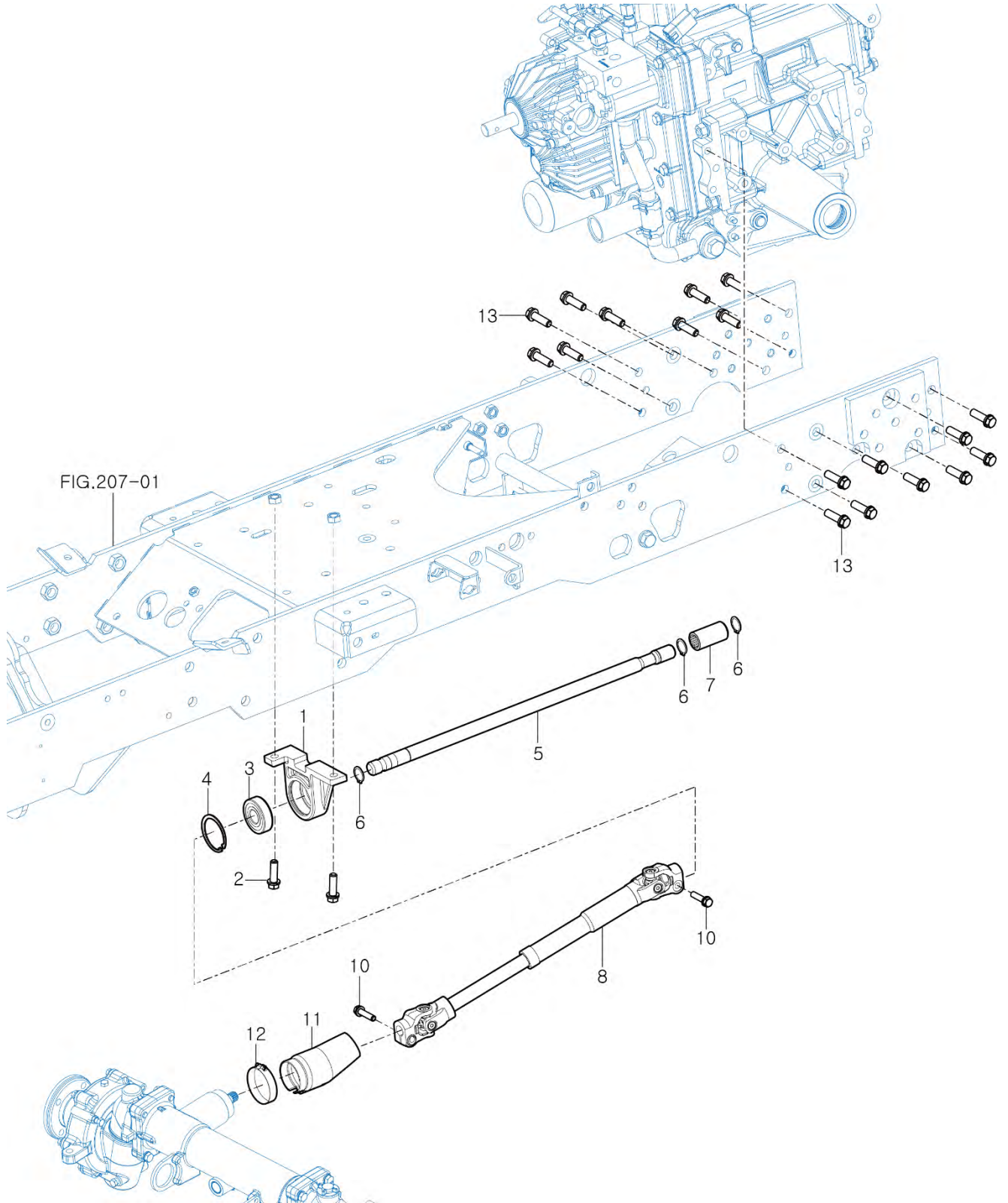
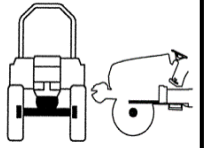

NOTE



**FIG 502**

**FRONT DIFFERENTIAL GEAR**

T224

P1

YEAR

2019

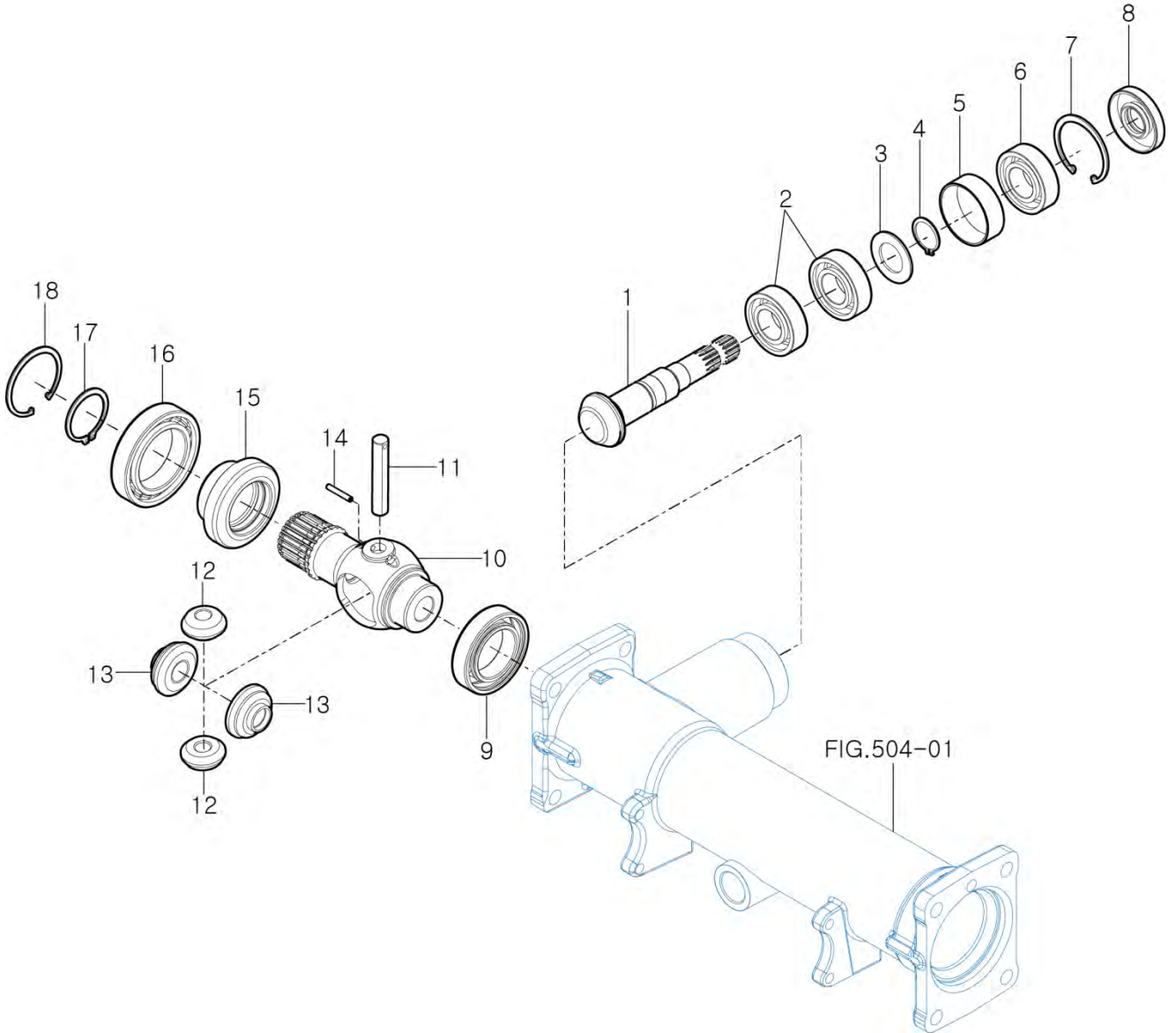
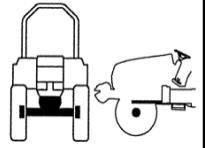

NOTE

# FIG 503

# FRONT AXLE HOUSING

T224

P1

YEAR

2019

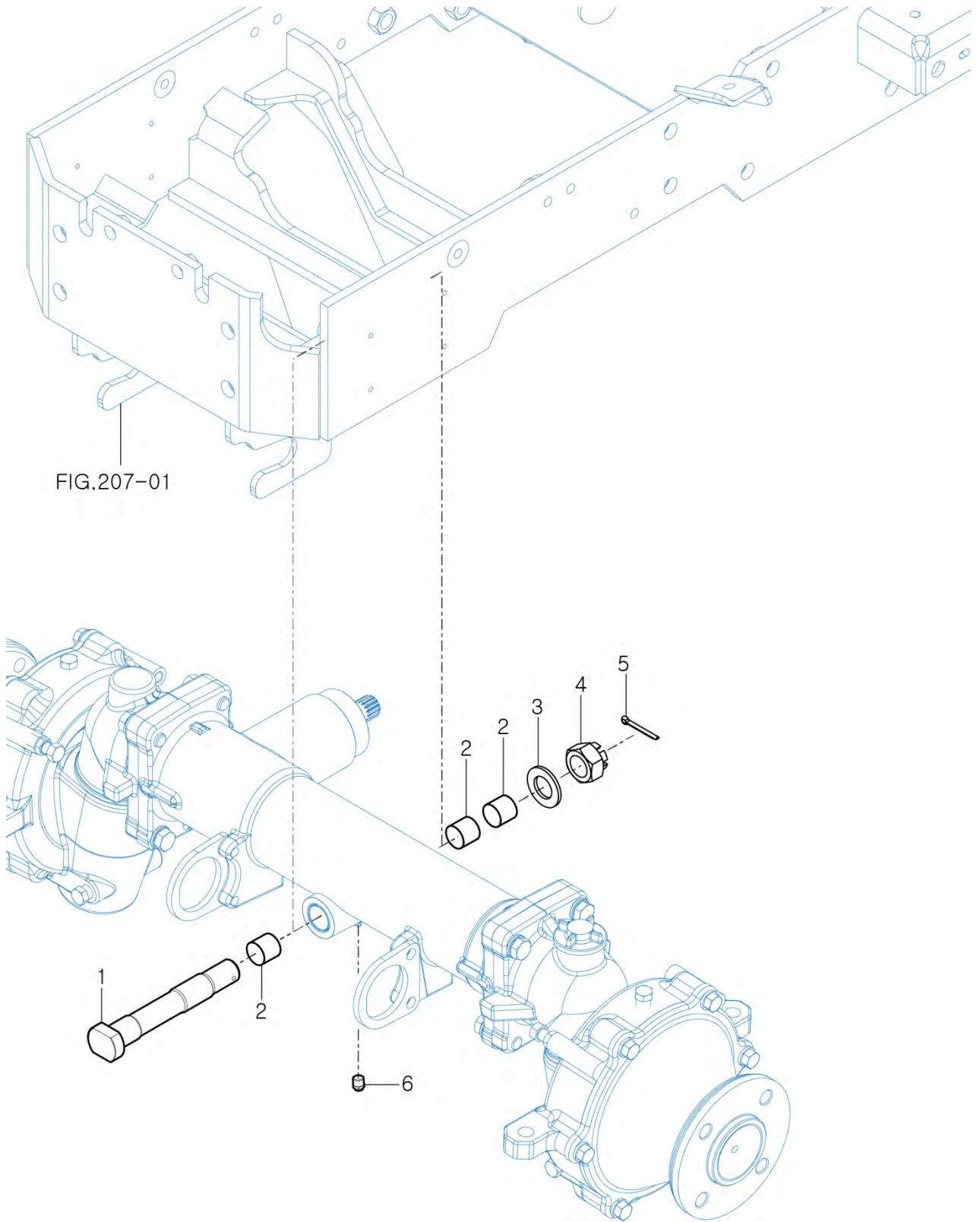
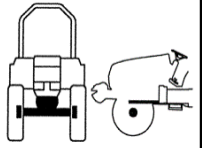

NOTE

# FIG 504

# FRONT GEAR CASE (1)

P1

YEAR

2019

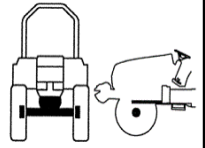

T224

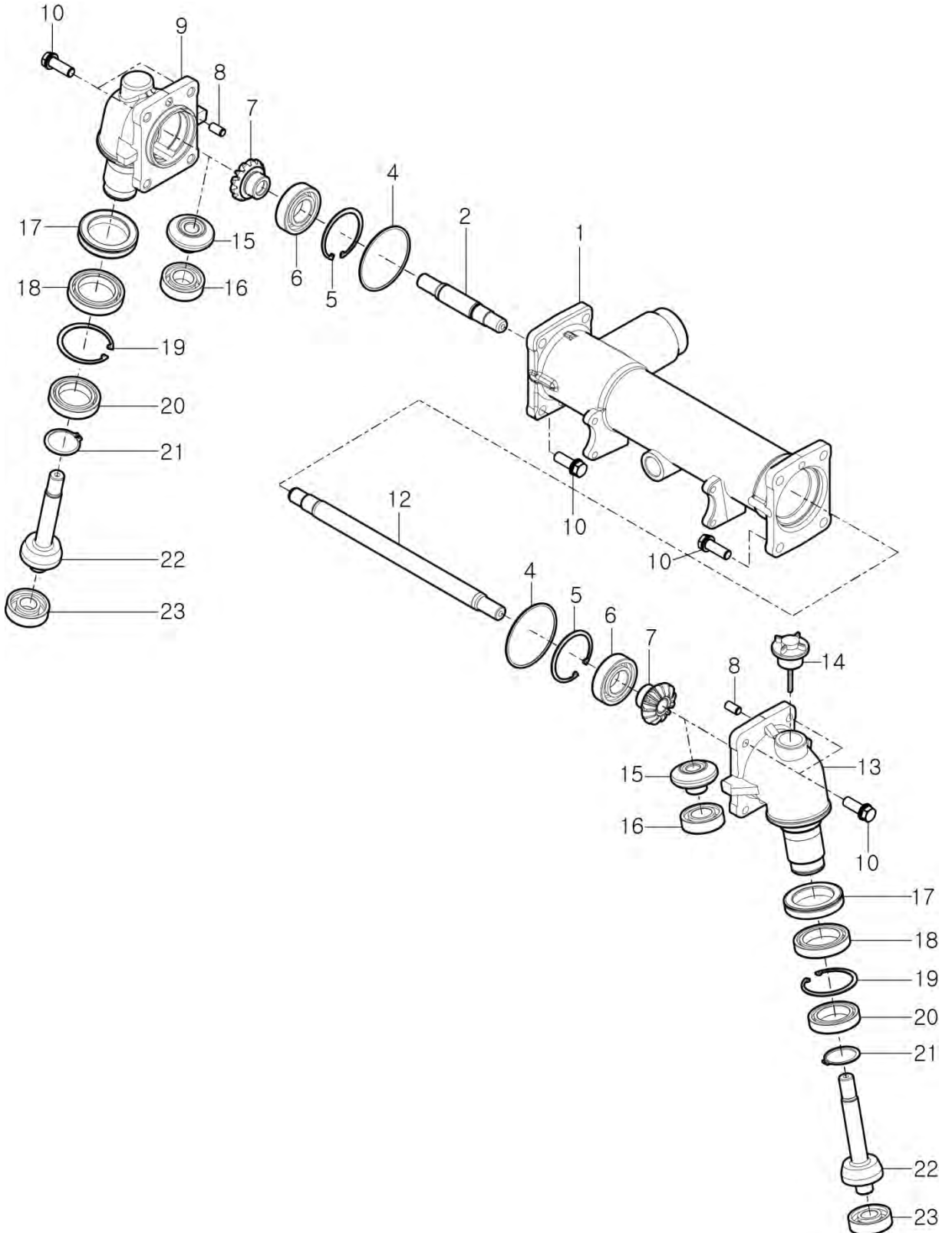

NOTE

FIG 505

FRONT GEAR CASE (2)

P1

YEAR

2019

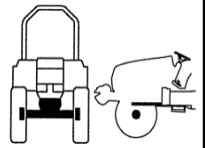

T224

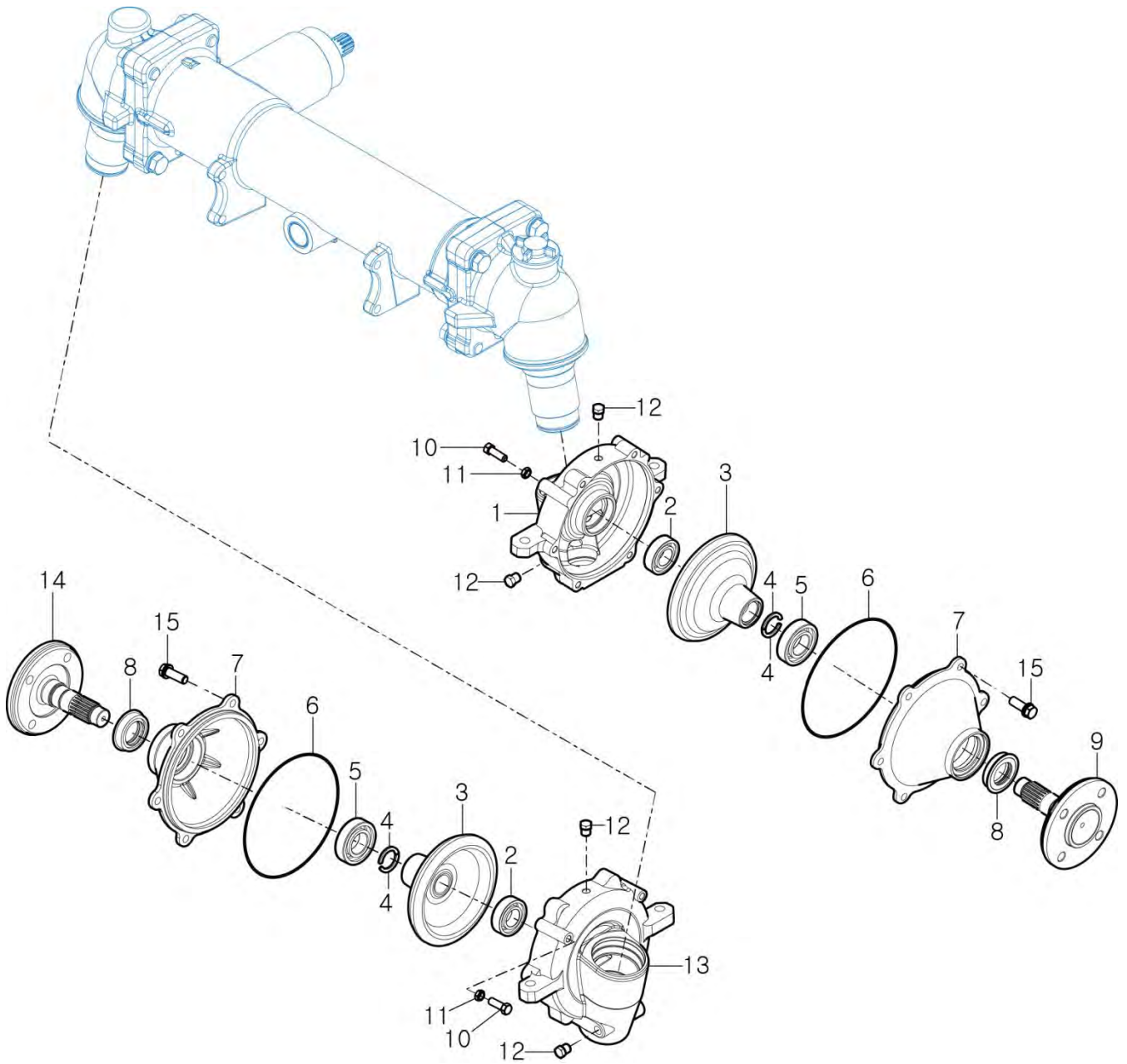

NOTE

FIG 601

CYLINDER CASE

P1

YEAR

2019

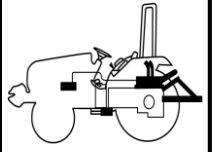

T224

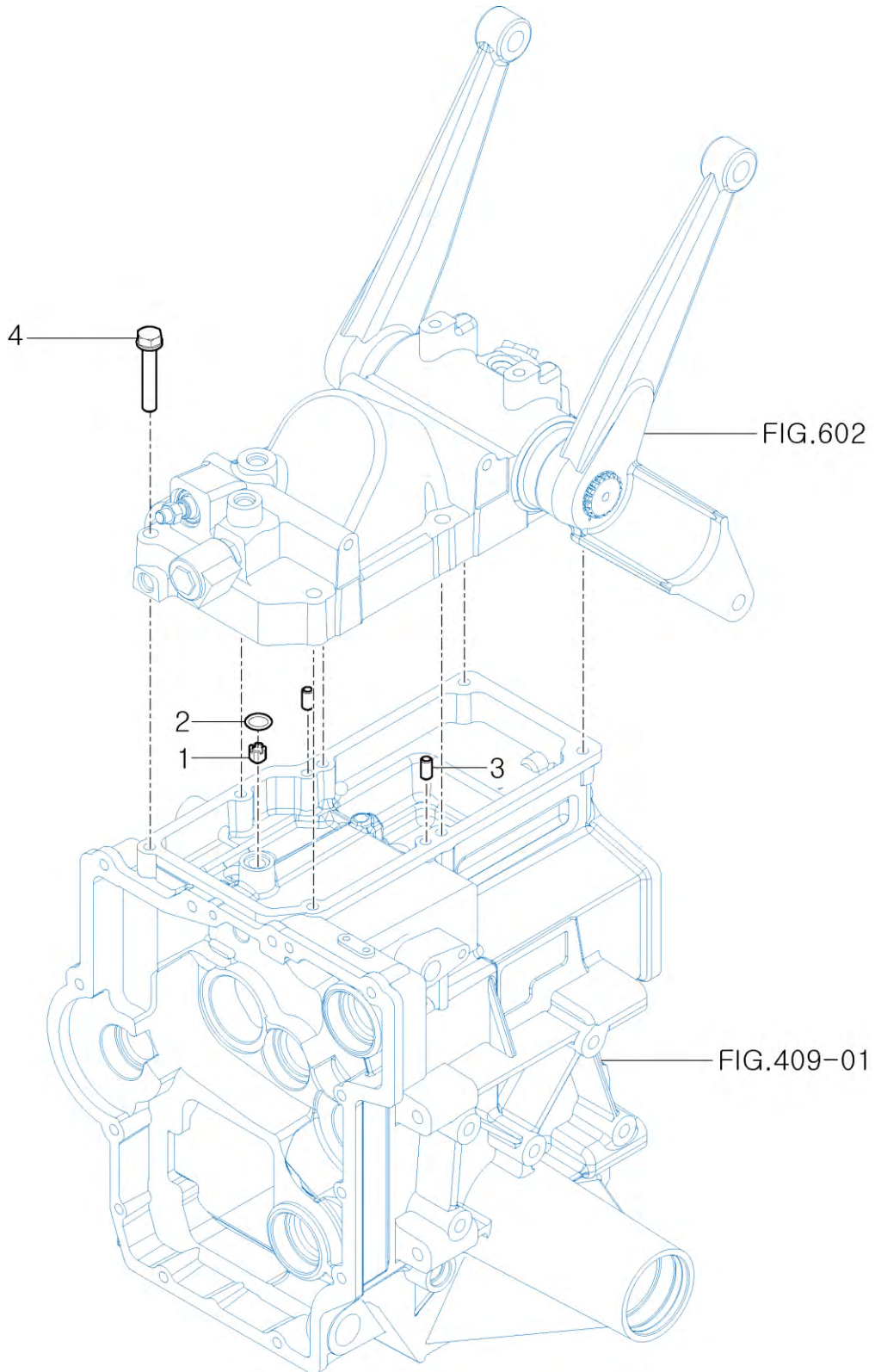

NOTE

FIG 602

T224

LIFT ARM

P1

YEAR

2019

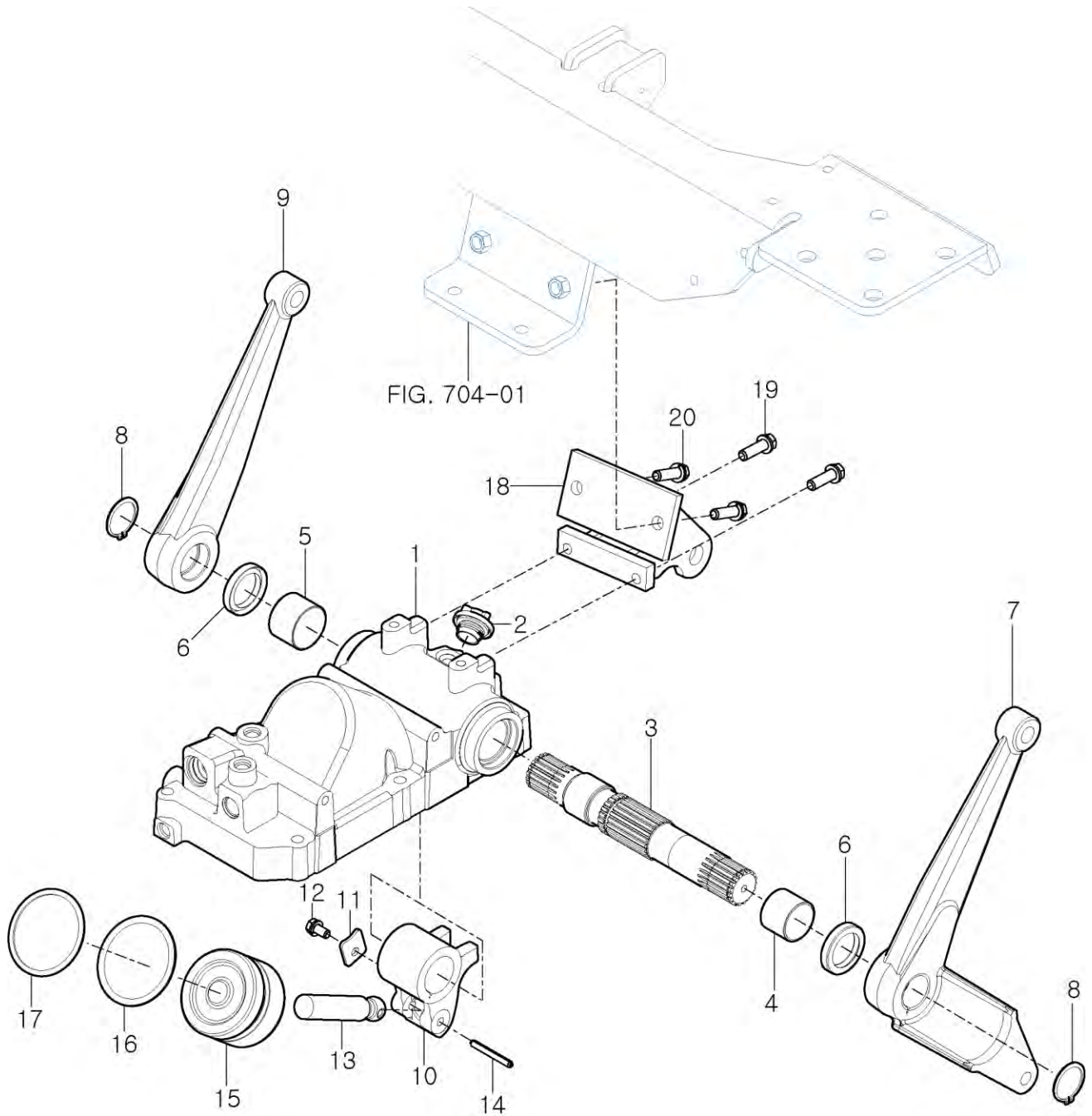
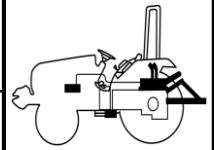

NOTE

FIG 603

FLOW CONTROL VALVE

P1

YEAR

2019

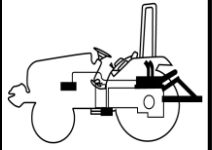

T224

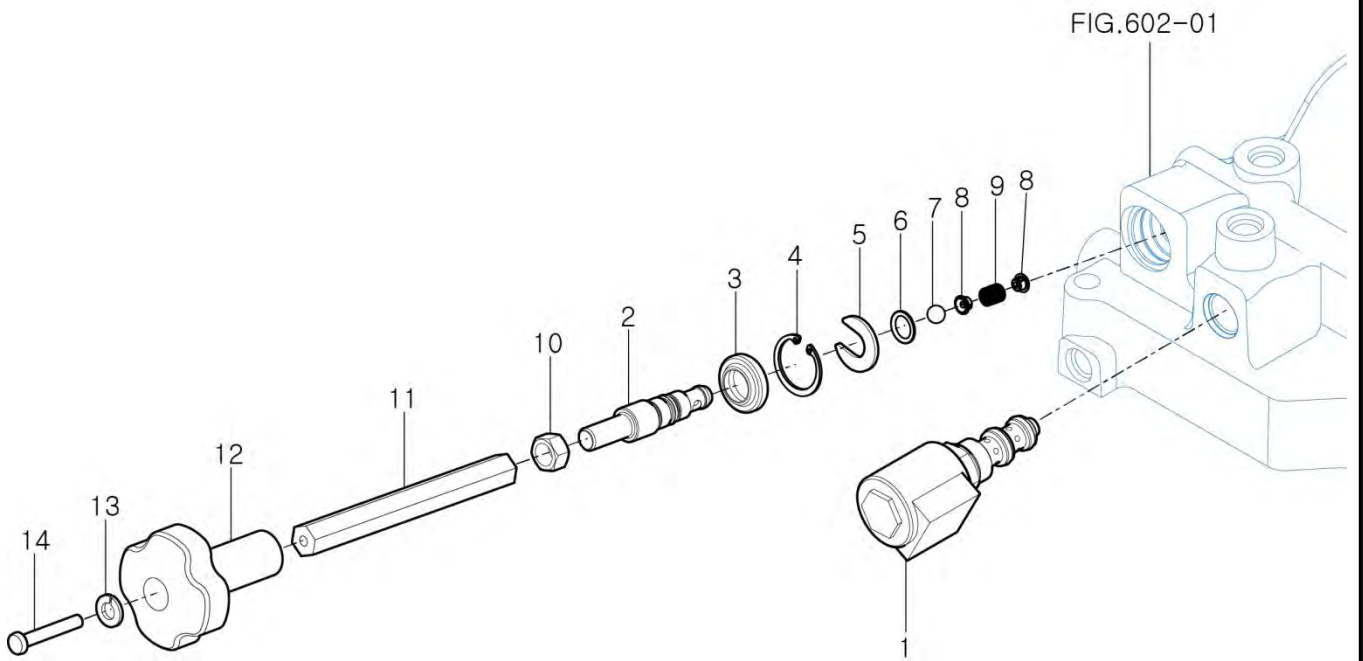

NOTE

FIG 604

MAIN CONTROL VALVE

P1

YEAR

2019

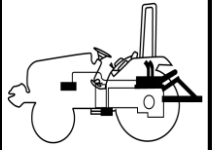

T224

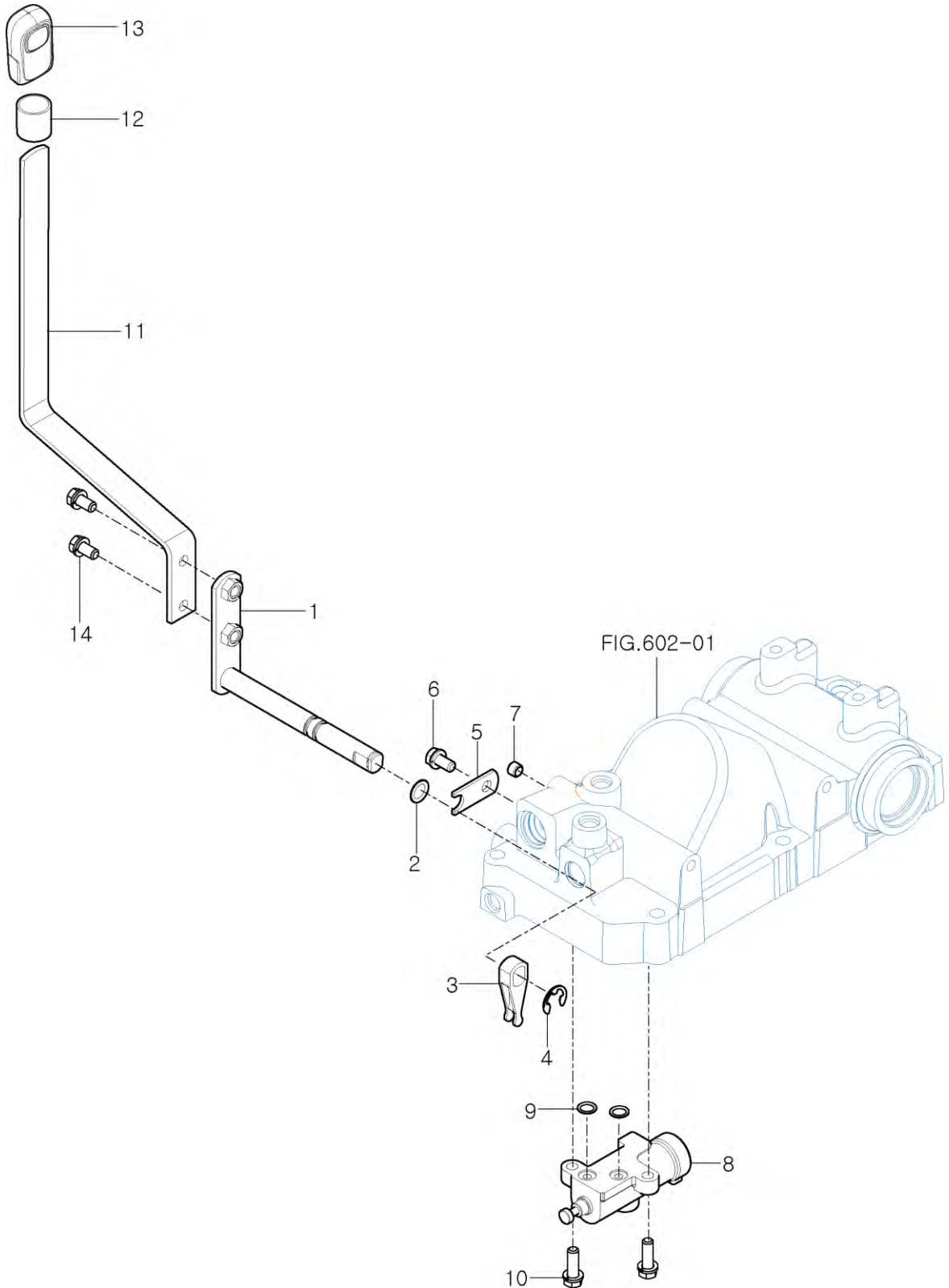

NOTE



# FIG 605

# HYDRAULIC SUB

T224

P1

YEAR

2019

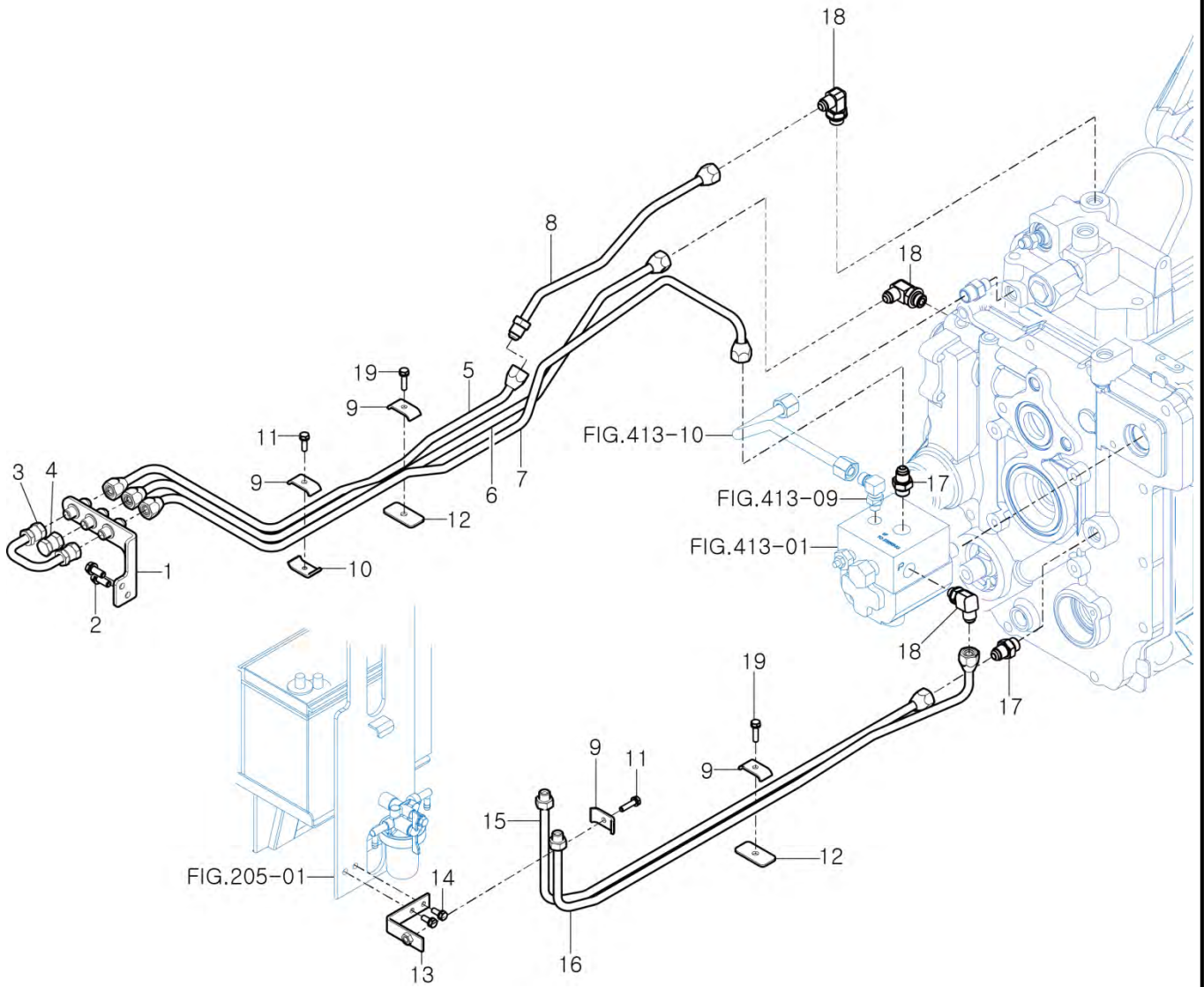
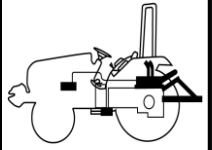

NOTE

FIG 606

HITCH & 3-POINT LINKAGE

P1

YEAR

2019

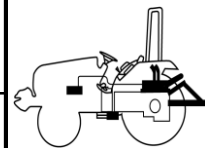

T224

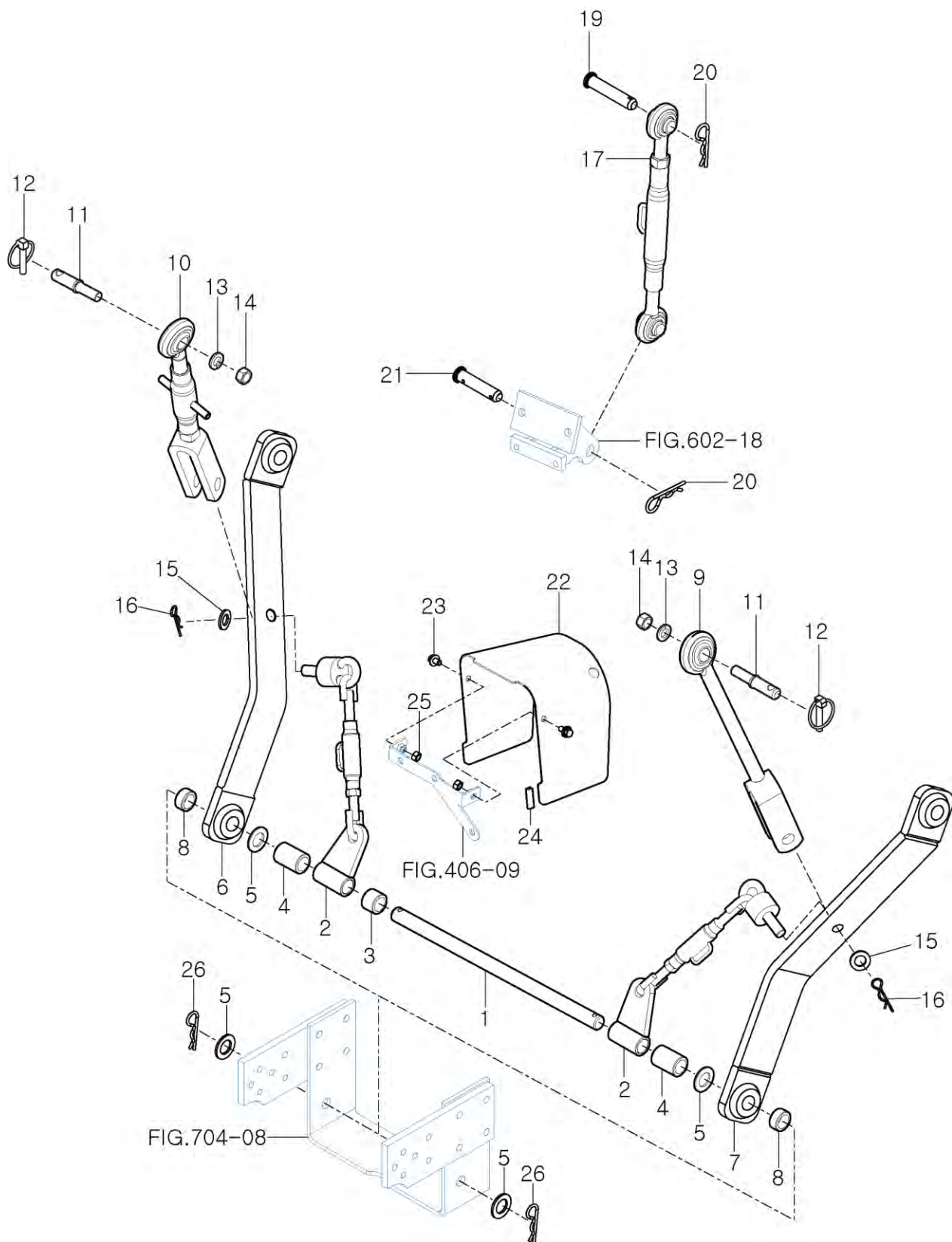

NOTE

FIG 607

MID MOWER

P1

YEAR

2019

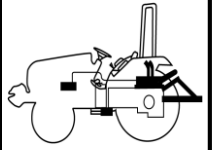

T224

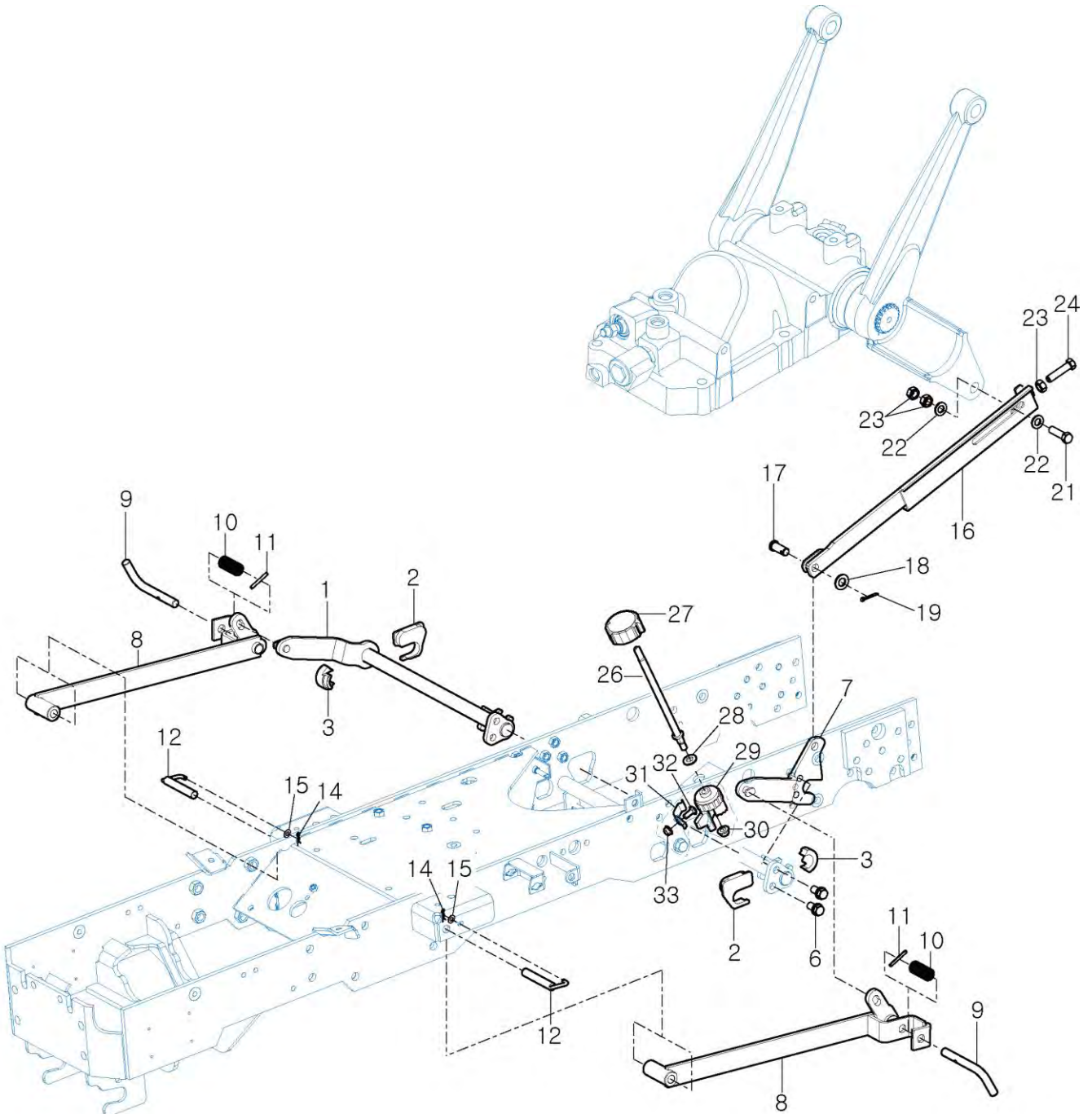

NOTE

FIG 701

BONNET

P1

YEAR

2019

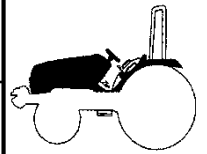

T224

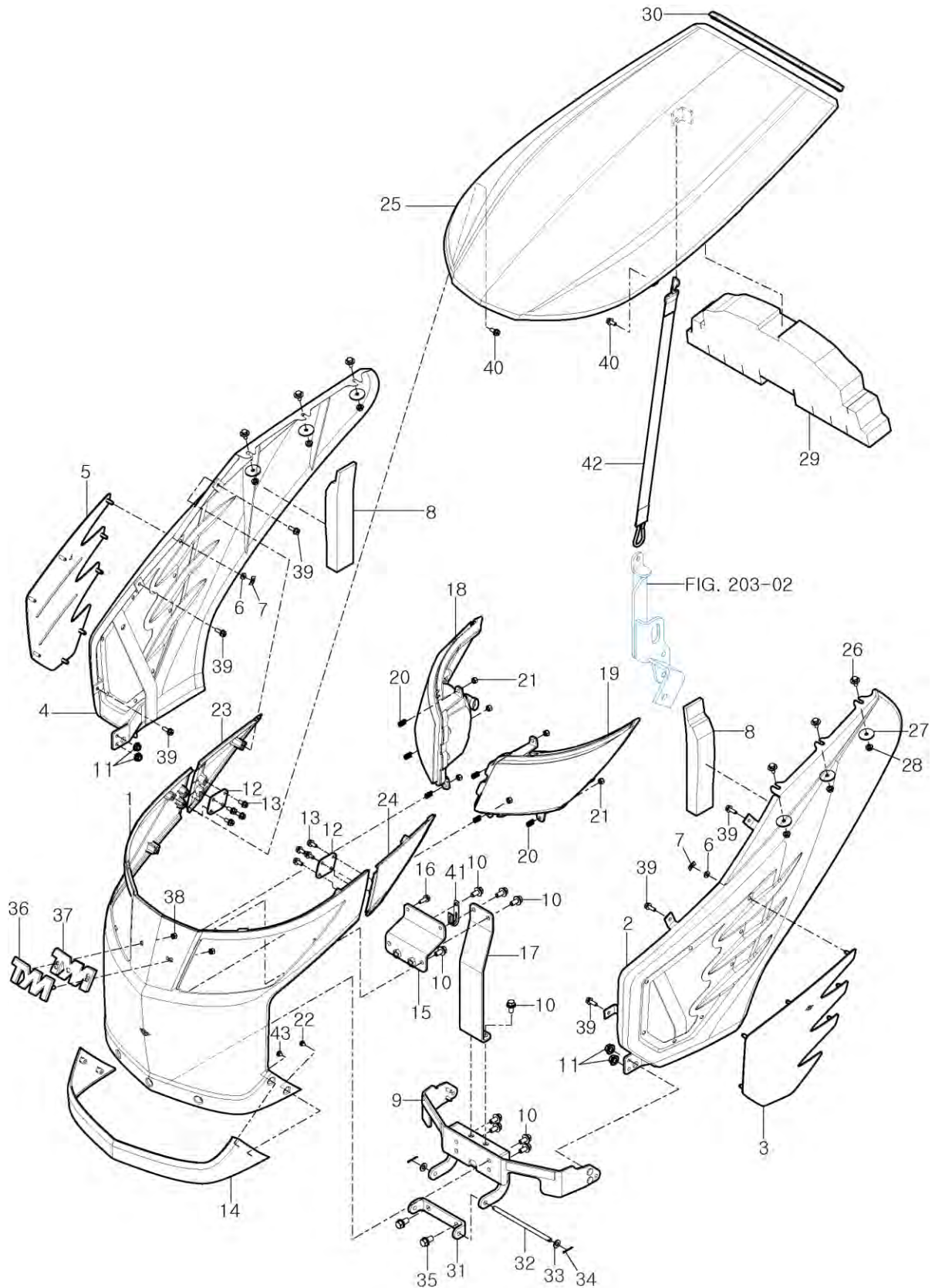

NOTE

FIG 702

FLOOR

P1

YEAR

2019

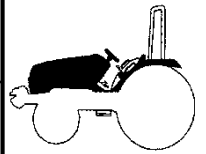

T224

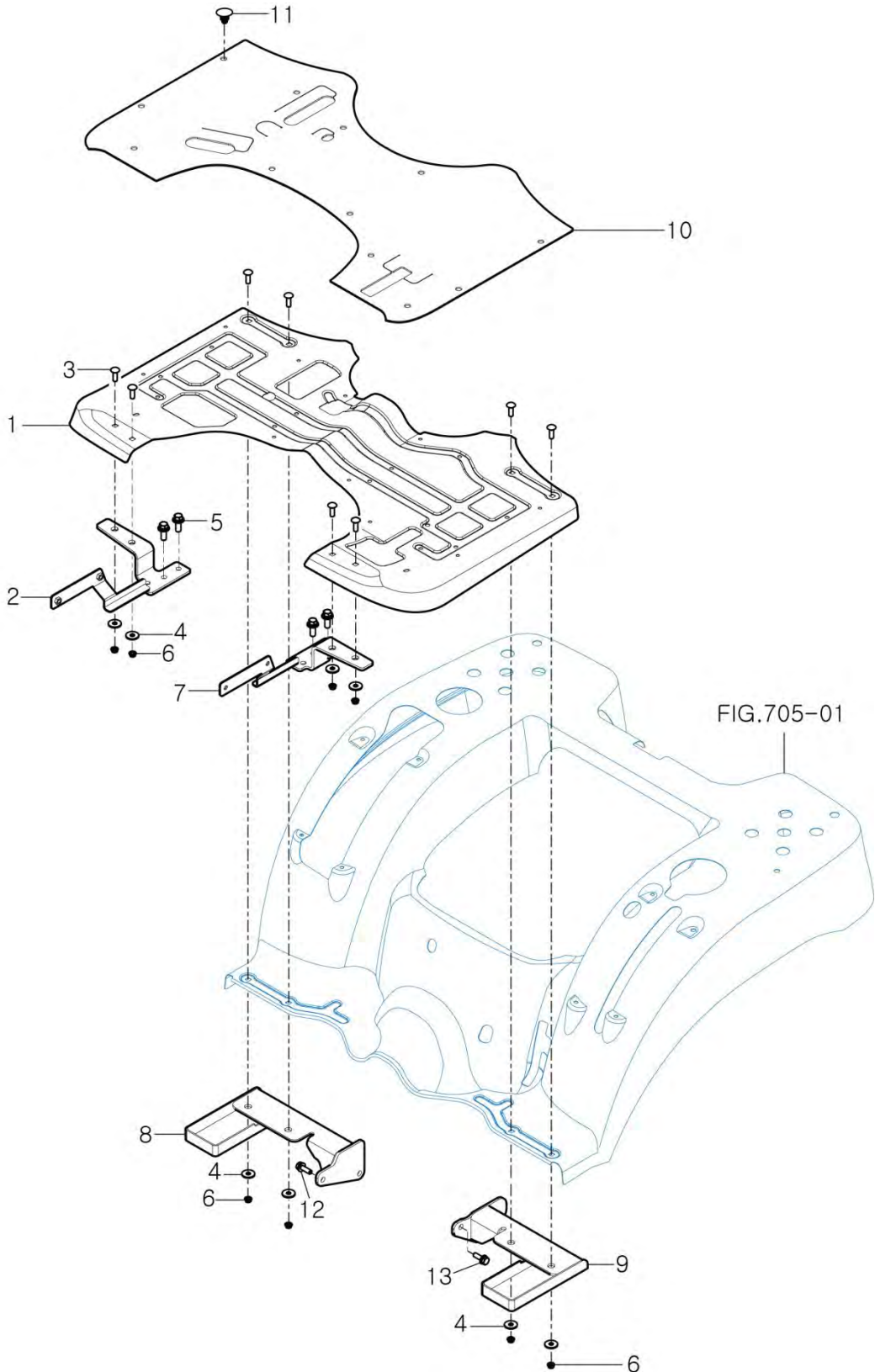

NOTE

FIG 703

SEAT

P1

YEAR

2019

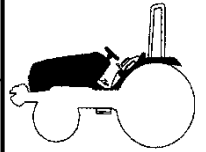

T224

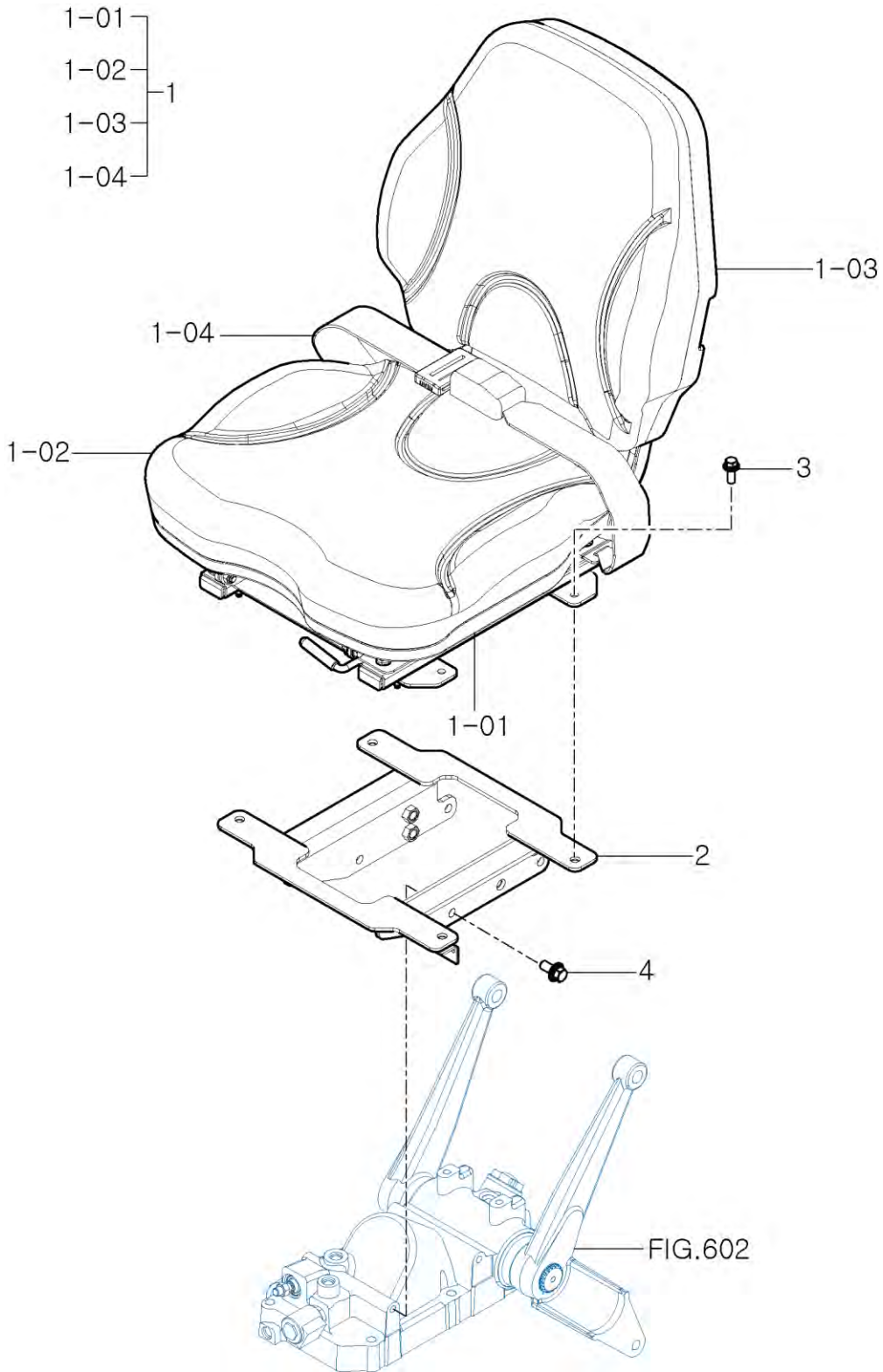

NOTE

FIG 704

ROPS

P1

YEAR

2019

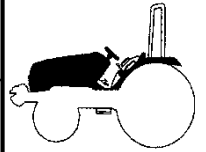

T224

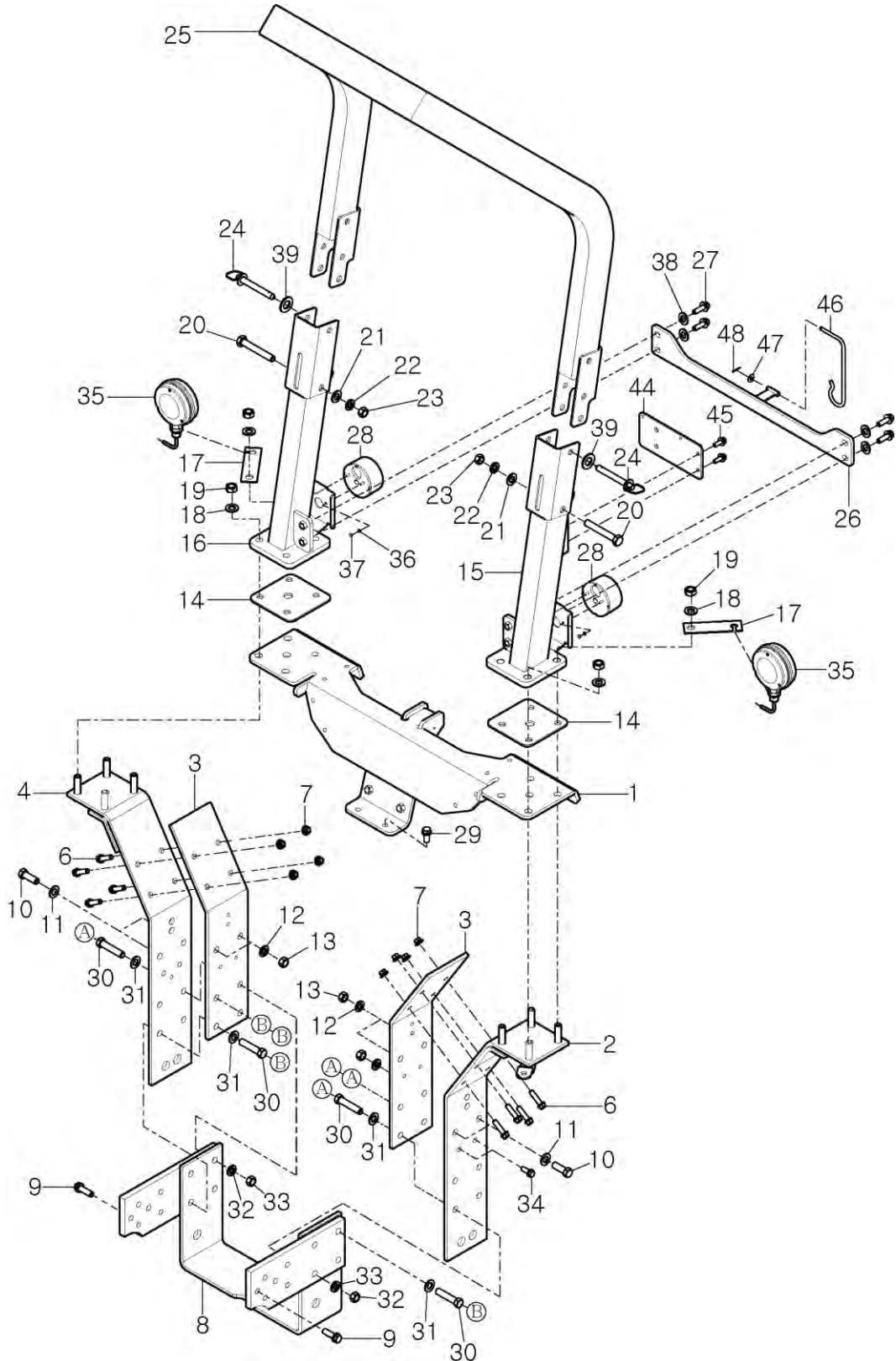

NOTE

FIG 705

LEVER COVER & FENDER

P1

YEAR

2019

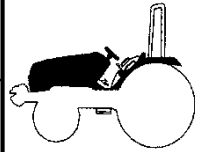

T224

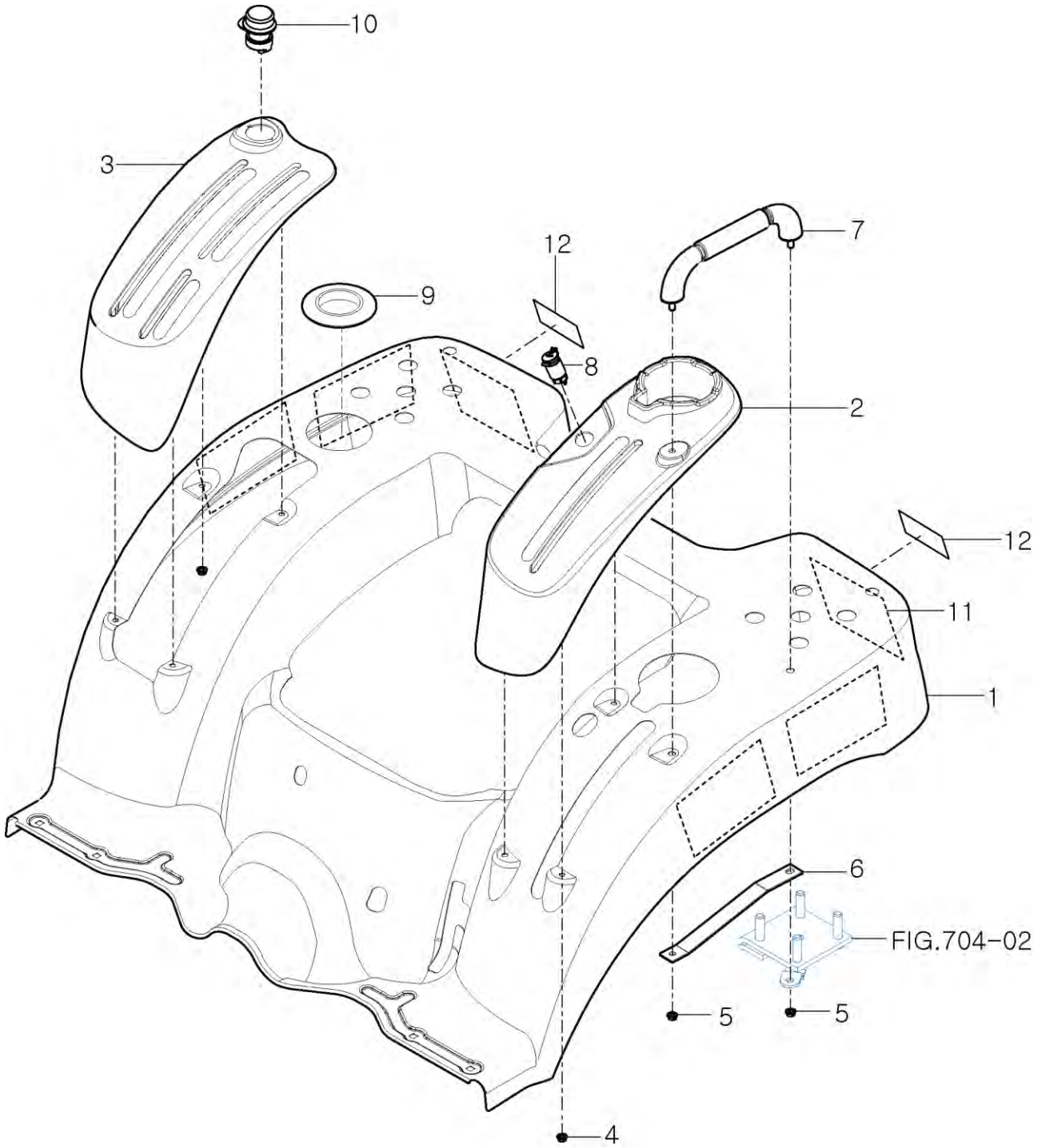

NOTE



FIG 706

REARVIEW MIRRORS

P1

YEAR

2019



T224

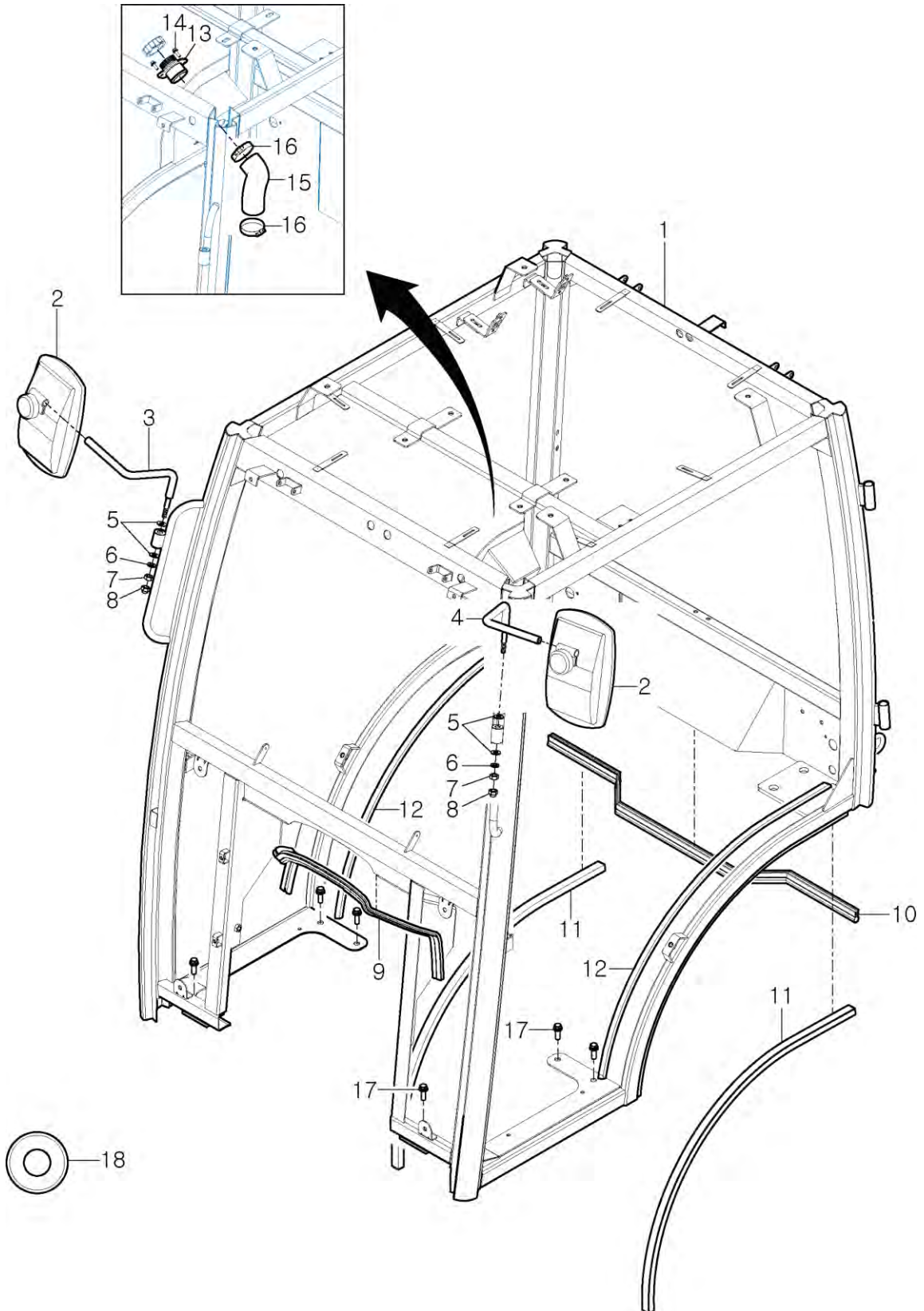

NOTE

CABIN OPTION

FIG 707

FRONT GLASS

P1

YEAR

2019



T224

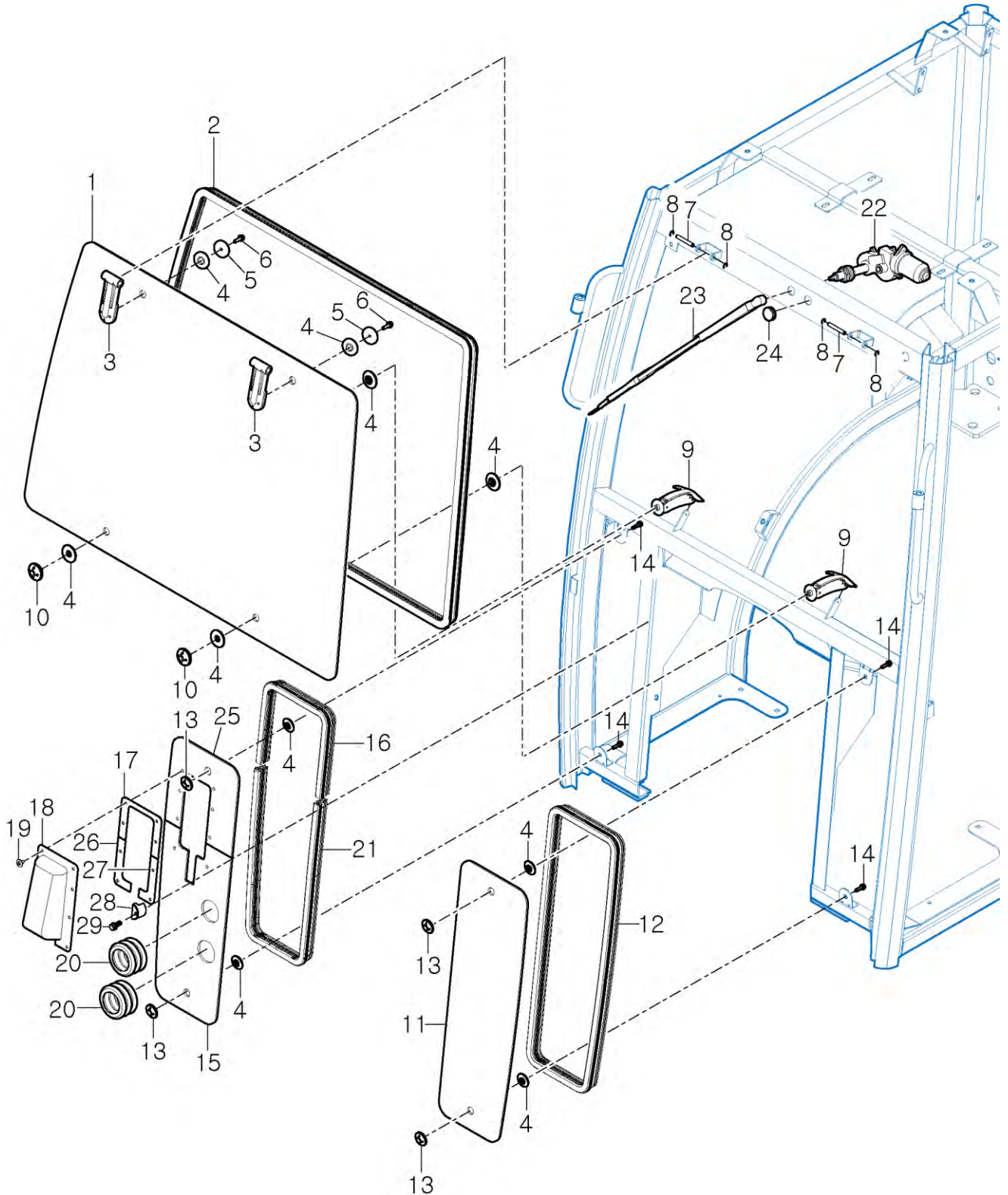

NOTE

CABIN OPTION

FIG 708

DOOR-LH

P1

YEAR

2019



T224

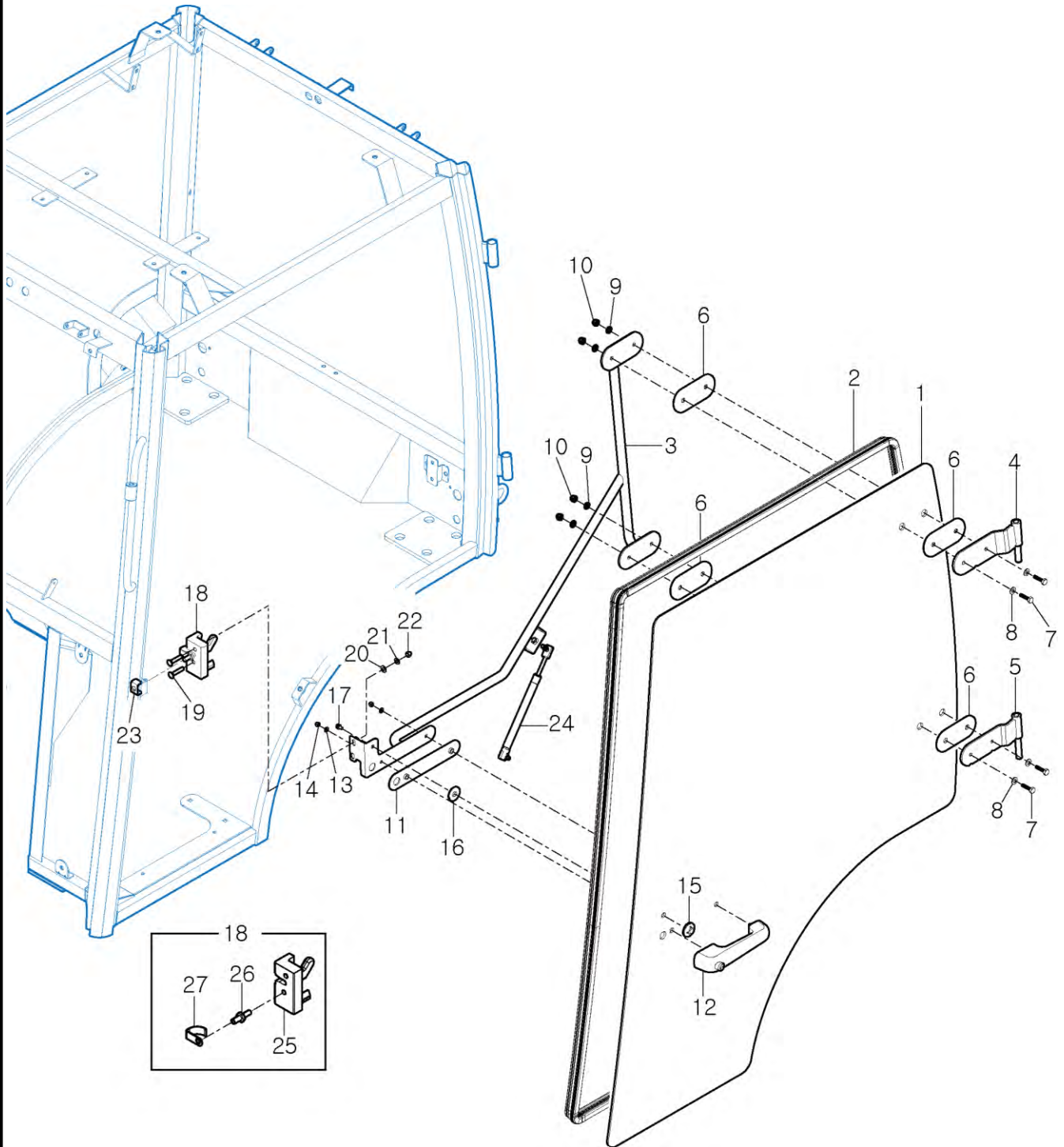

NOTE

CABIN OPTION

FIG 709

DOOR-RH

P1

YEAR

2019



T224

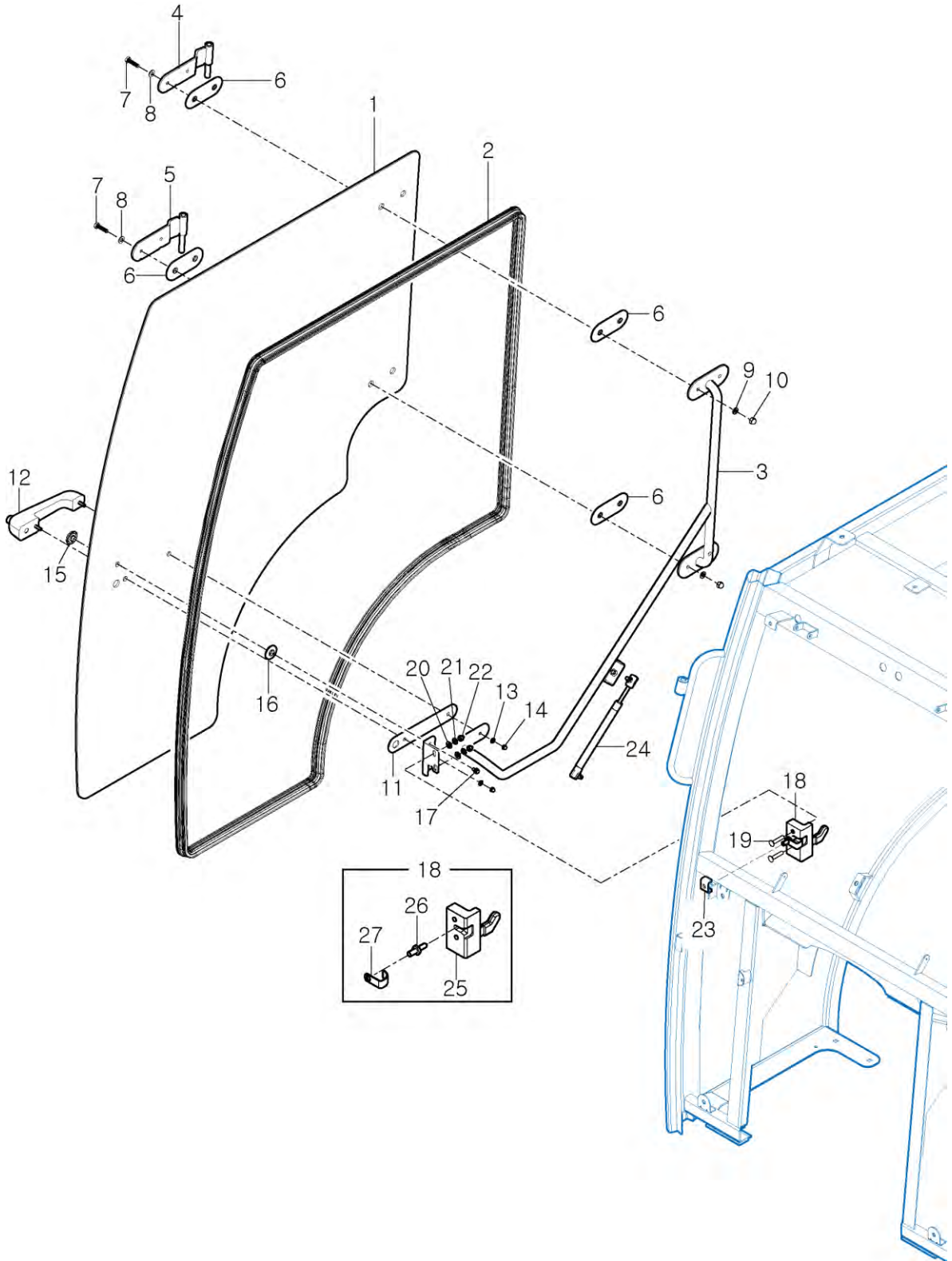

NOTE

CABIN OPTION

FIG 710

REAR GLASS

P1

YEAR

2019



T224

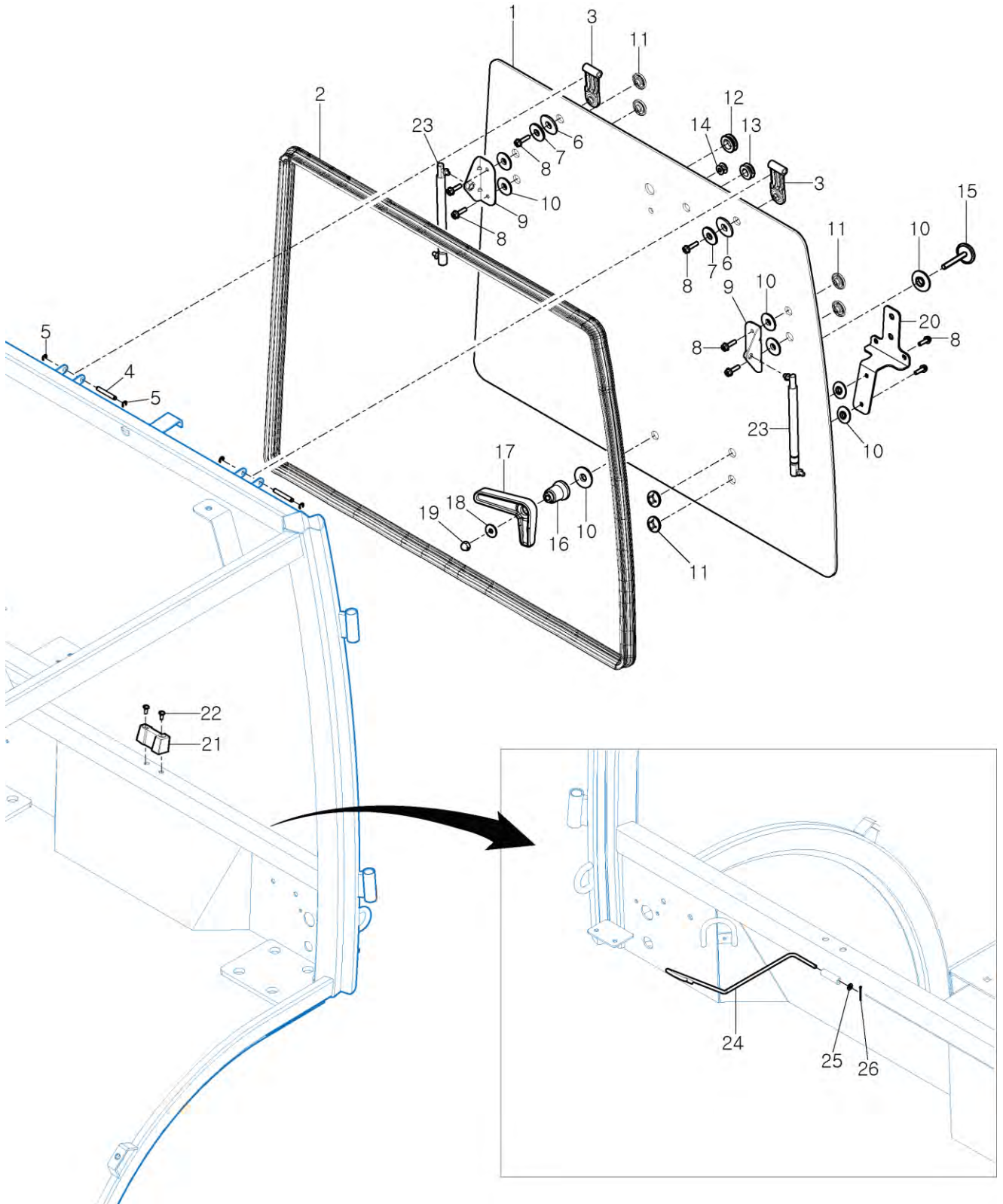

NOTE

CABIN OPTION

FIG 711

ROOF

P1

YEAR

2019



T224

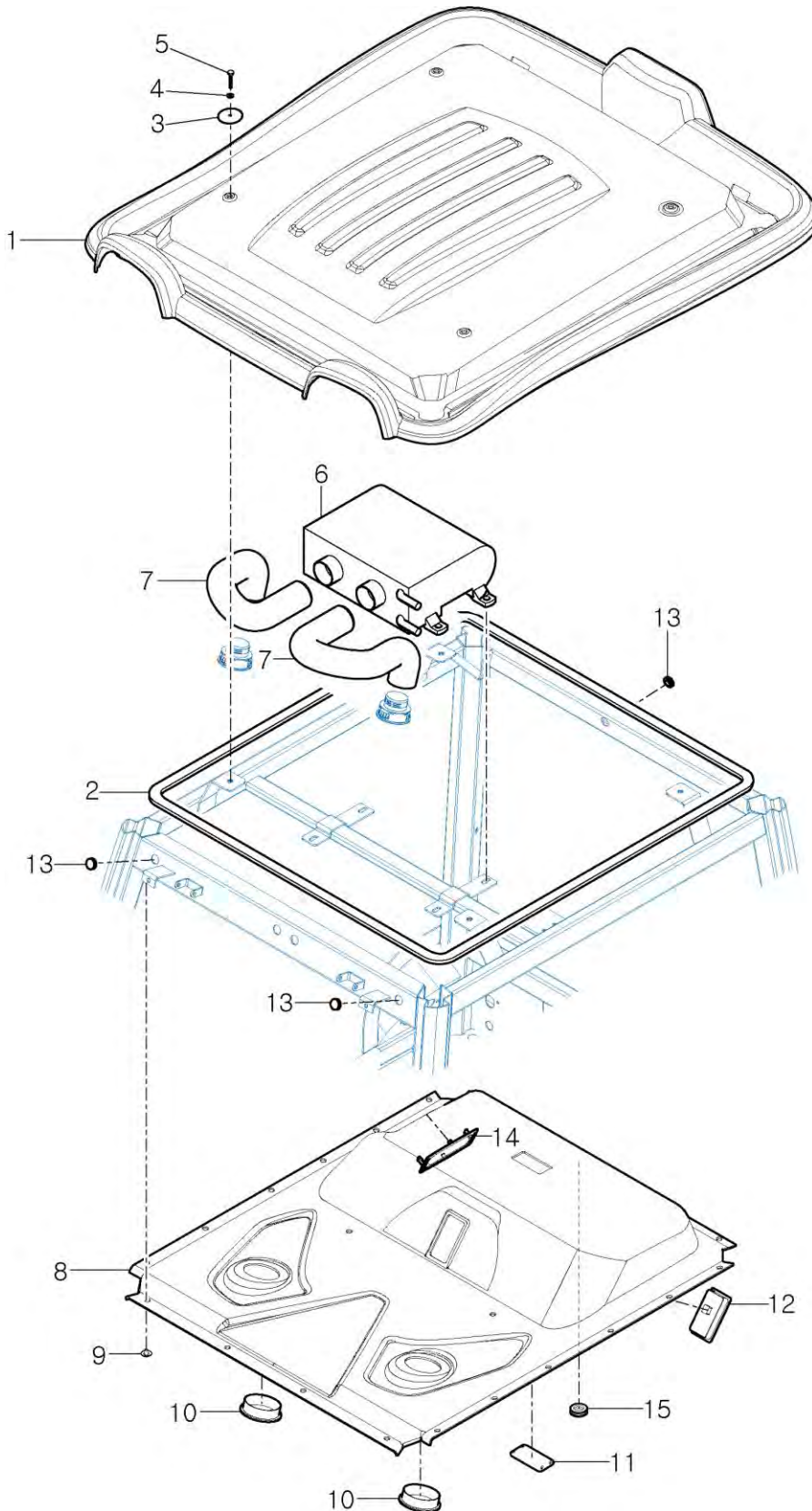

NOTE

CABIN OPTION

FIG 712

WORKING LAMP & FENDER COVER

P1

YEAR

2019



T224

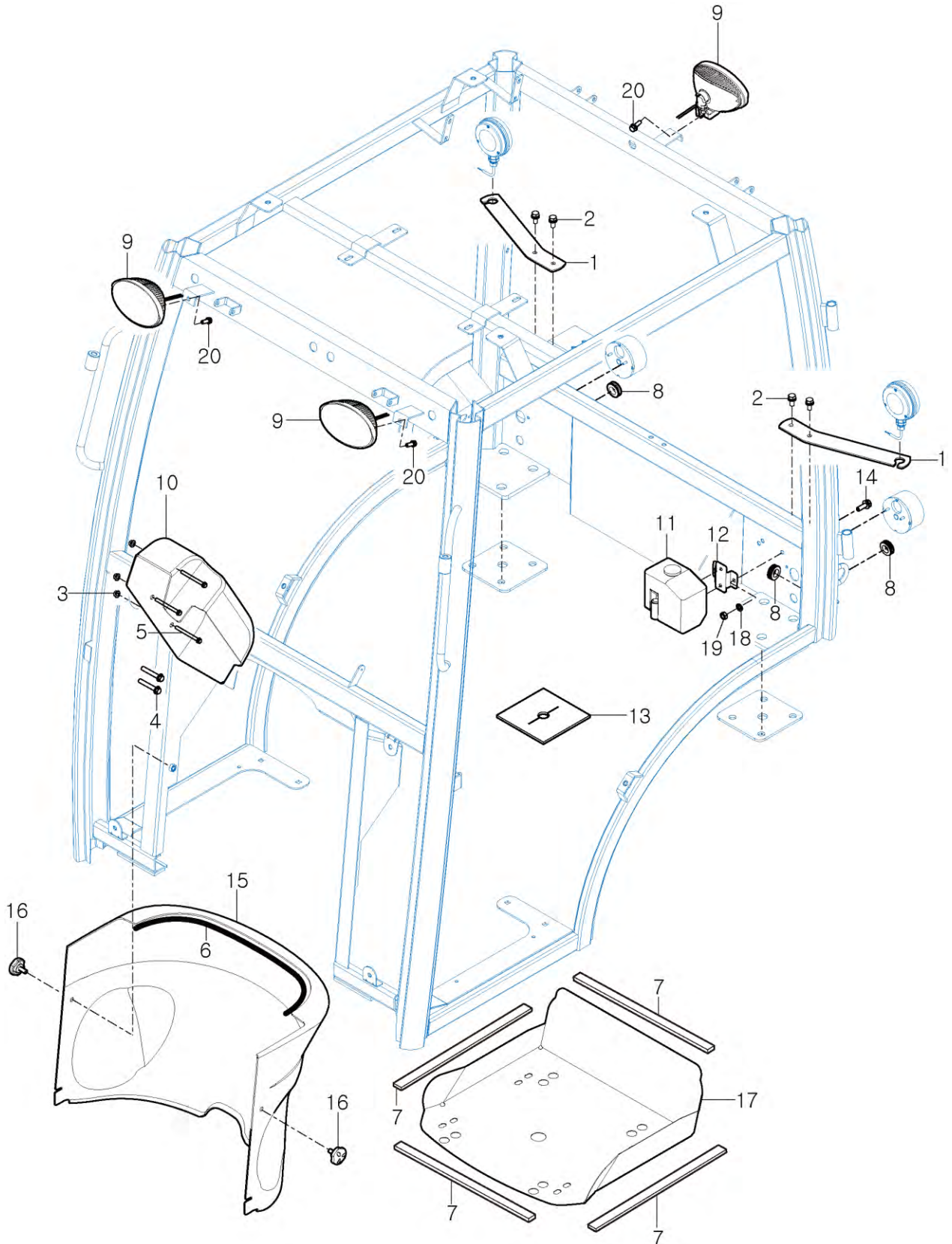

NOTE

CABIN OPTION

FIG 713

HEATER SUB

P1

YEAR

2019



T224

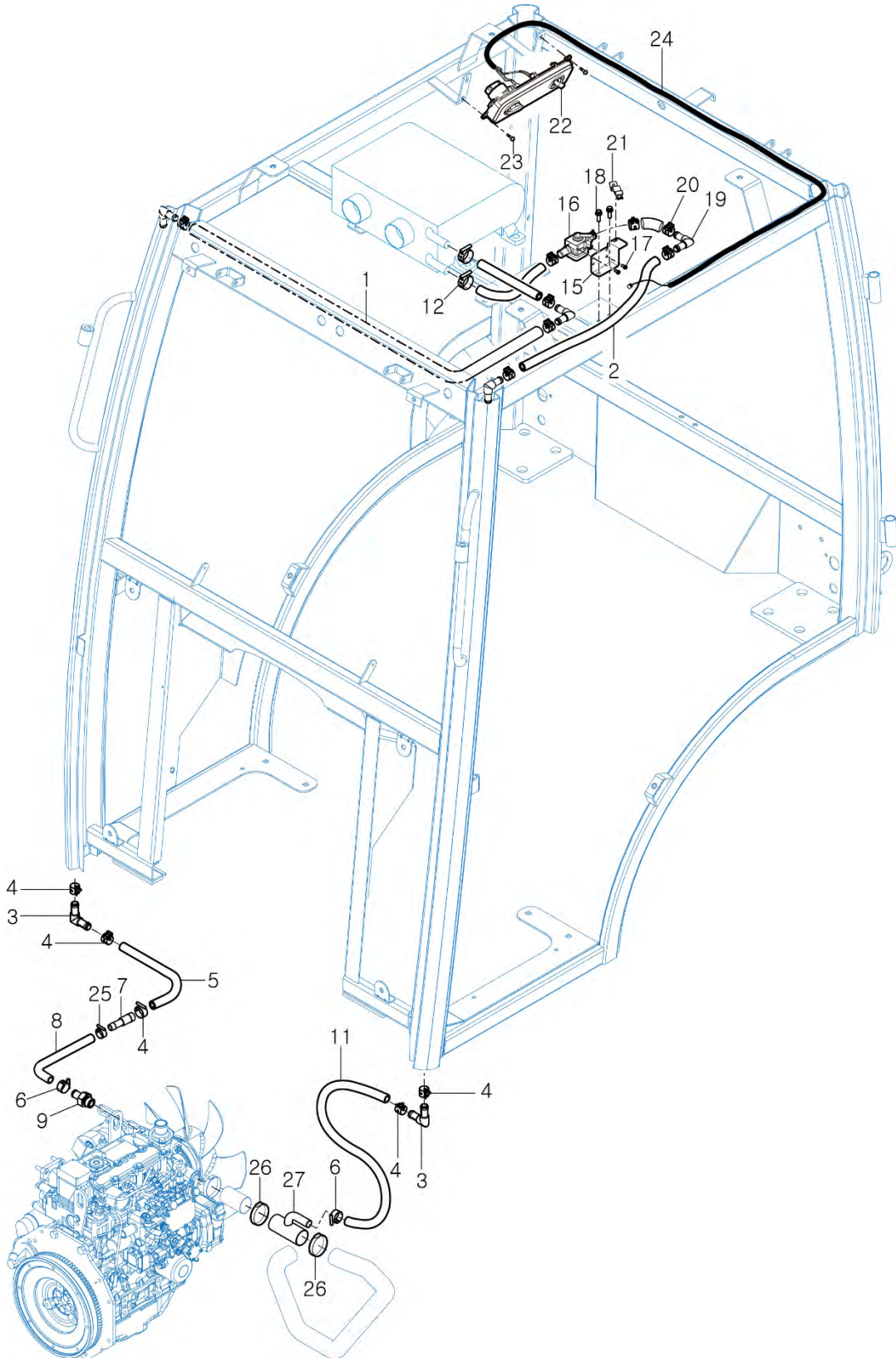

NOTE

CABIN OPTION



FIG 714

CABIN HARNESS

P1

YEAR

2019



T224

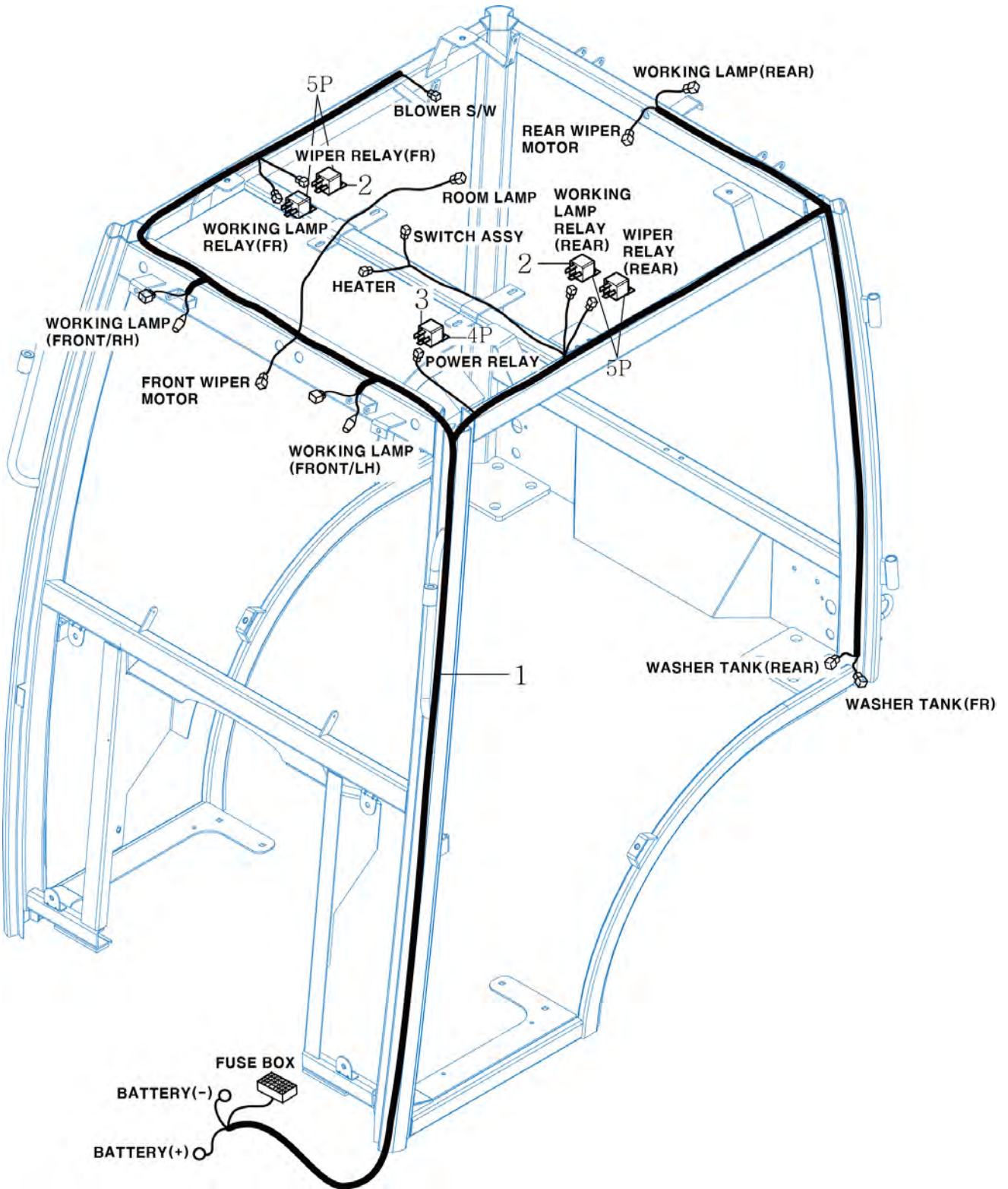

NOTE

CABIN OPTION

# FIG 715

# REAR WIPER KIT(OPTION)

P1

YEAR

2019



T224

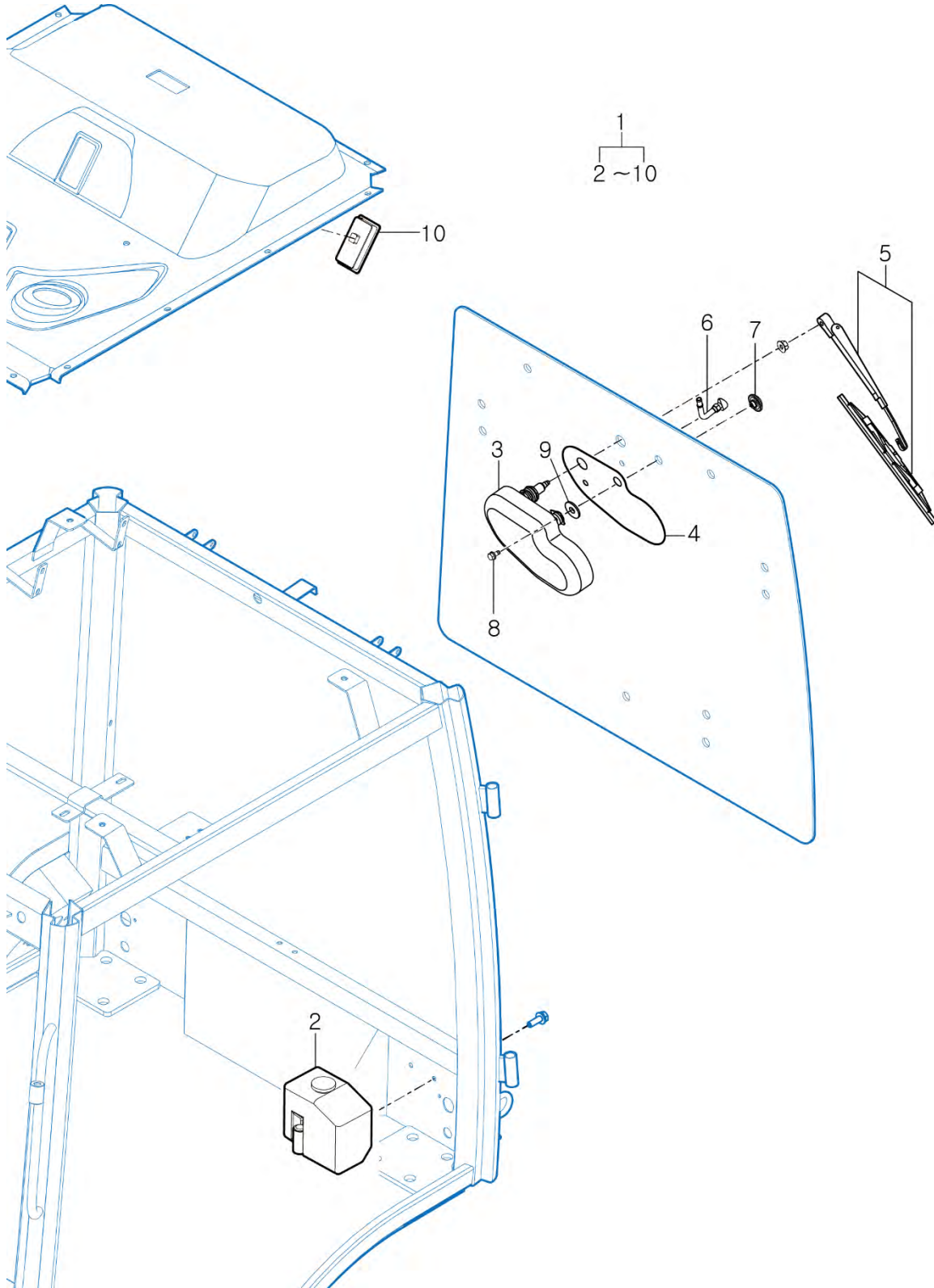

NOTE

CABIN OPTION

FIG 801

BATTERY MOUNTING

P1

YEAR

2019

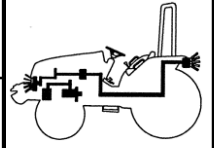

T224

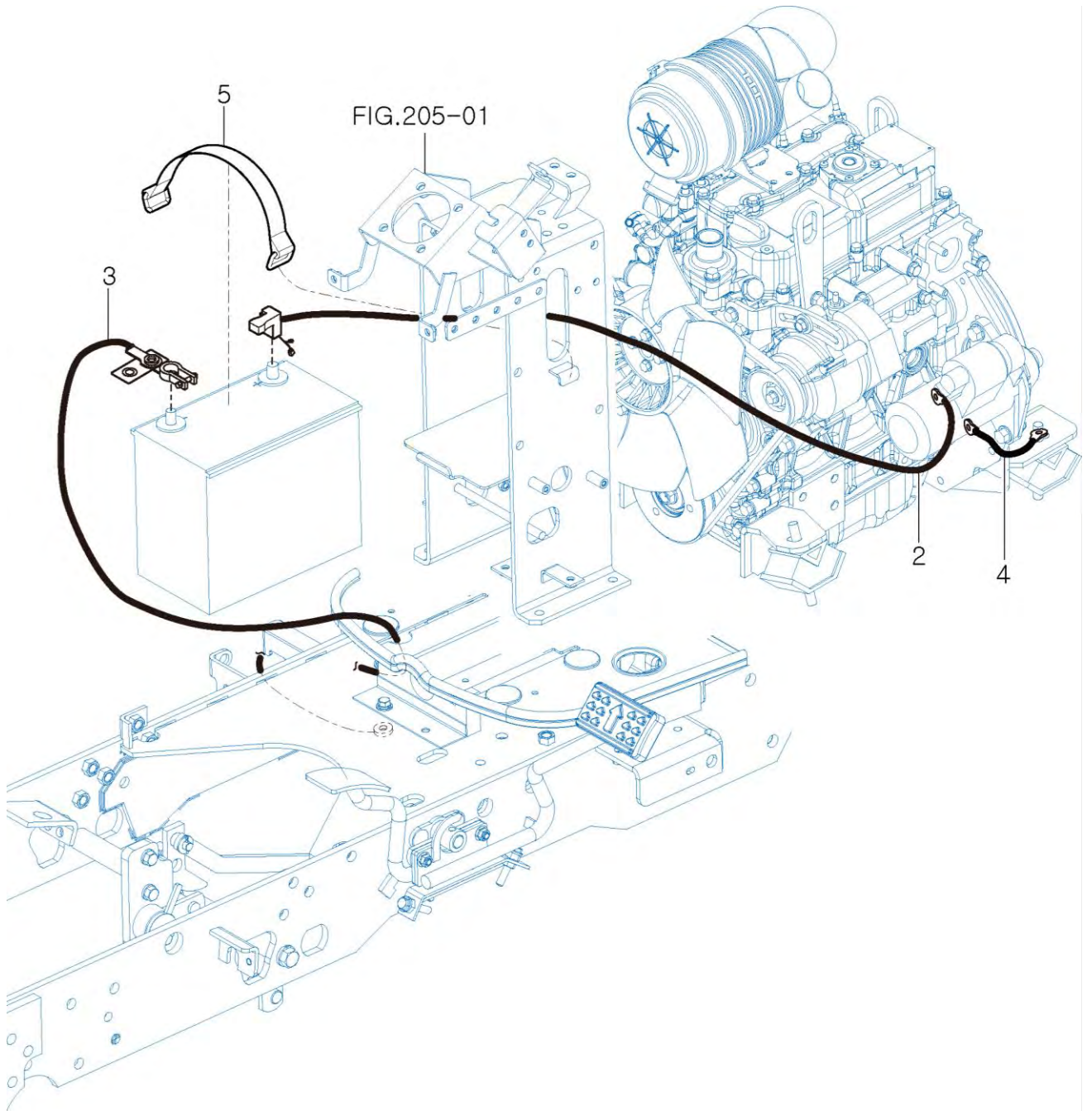

NOTE

FIG 802

INSTRUMENT PANEL

P1

YEAR

2019

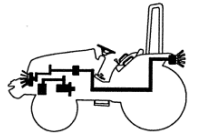

T224

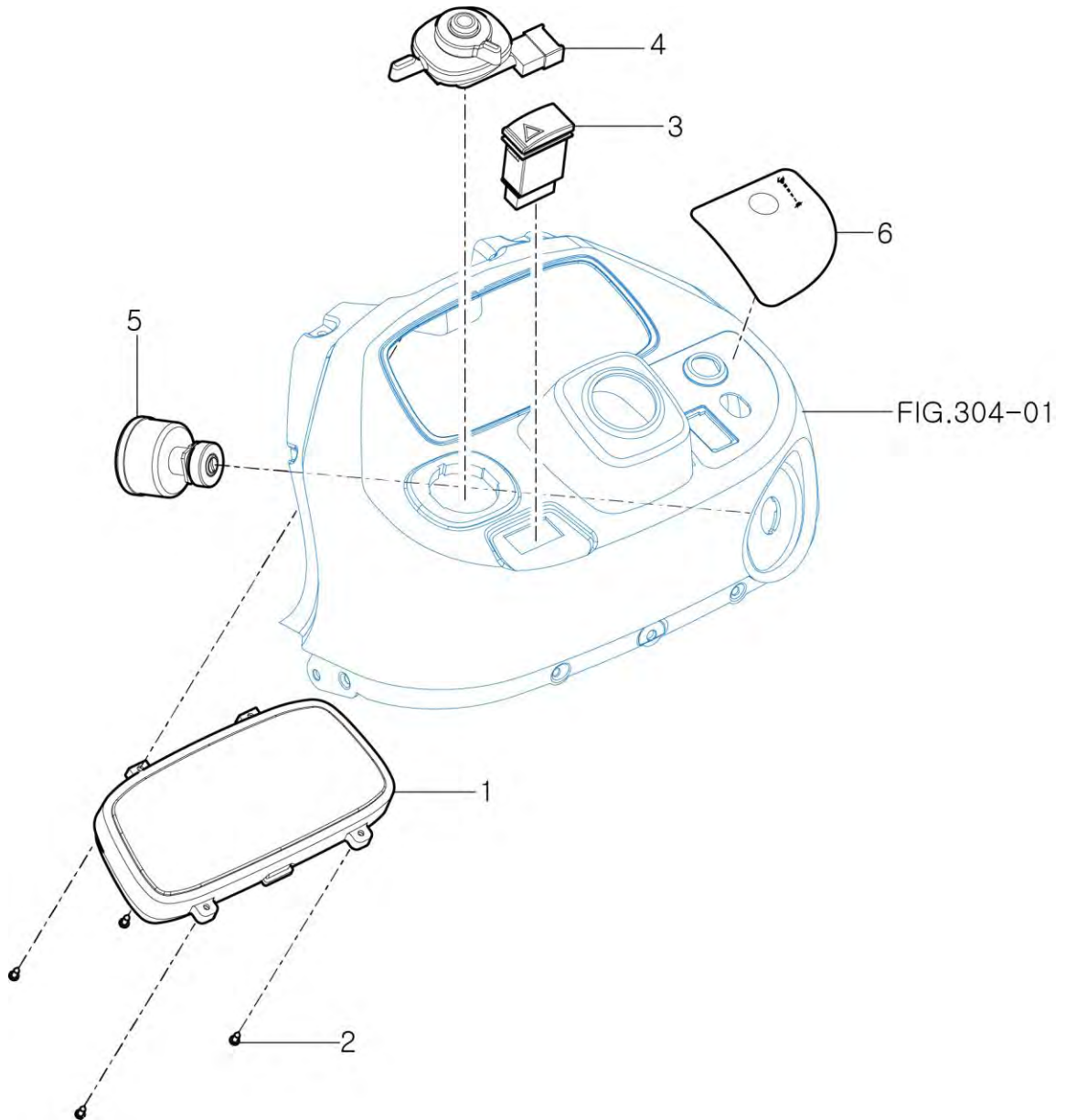

NOTE

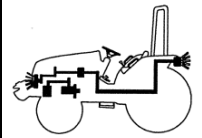

T224

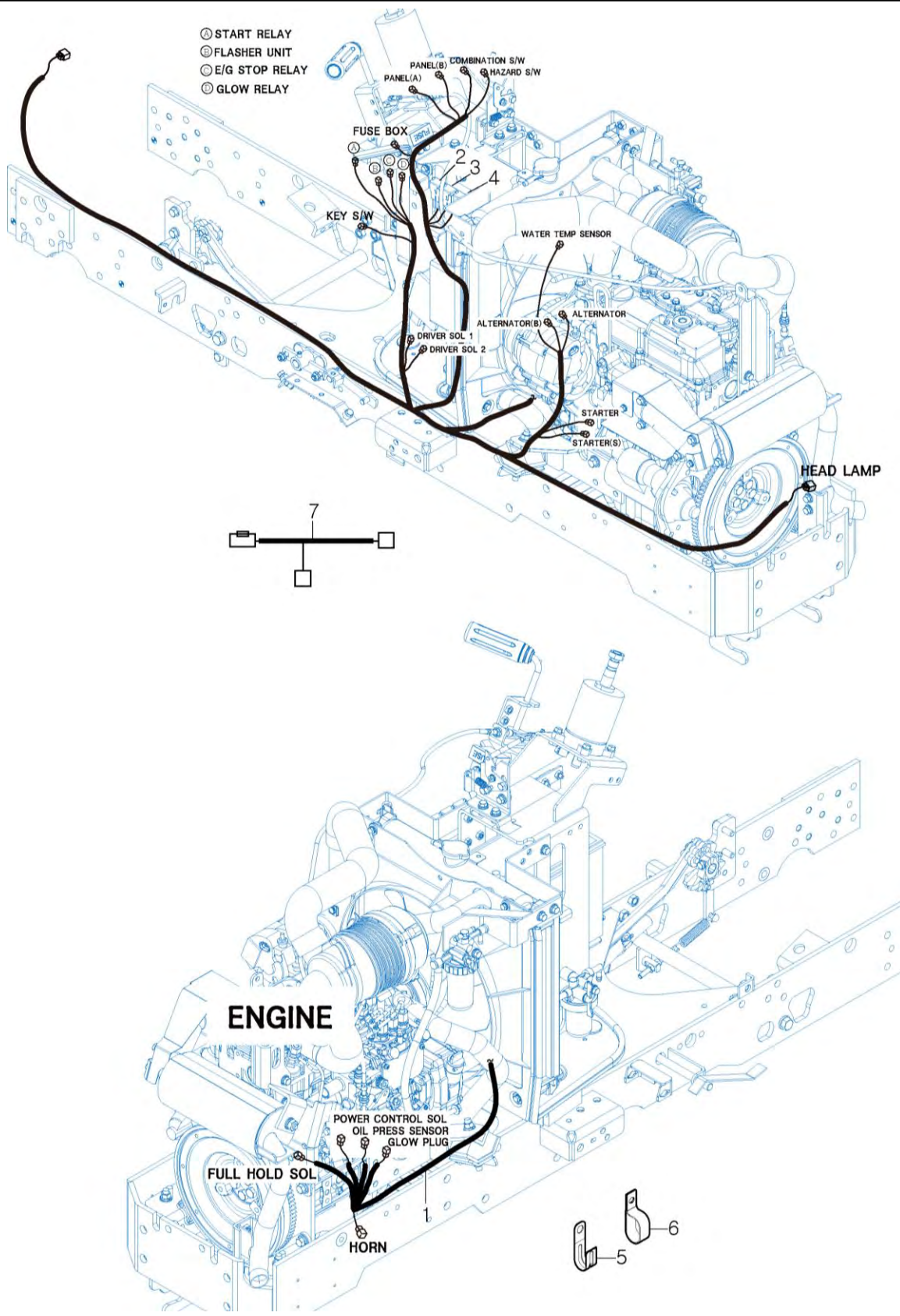

NOTE

FIG 804

HARNESS(2)

P1

YEAR

2019

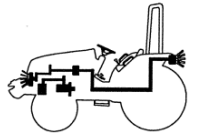

T224

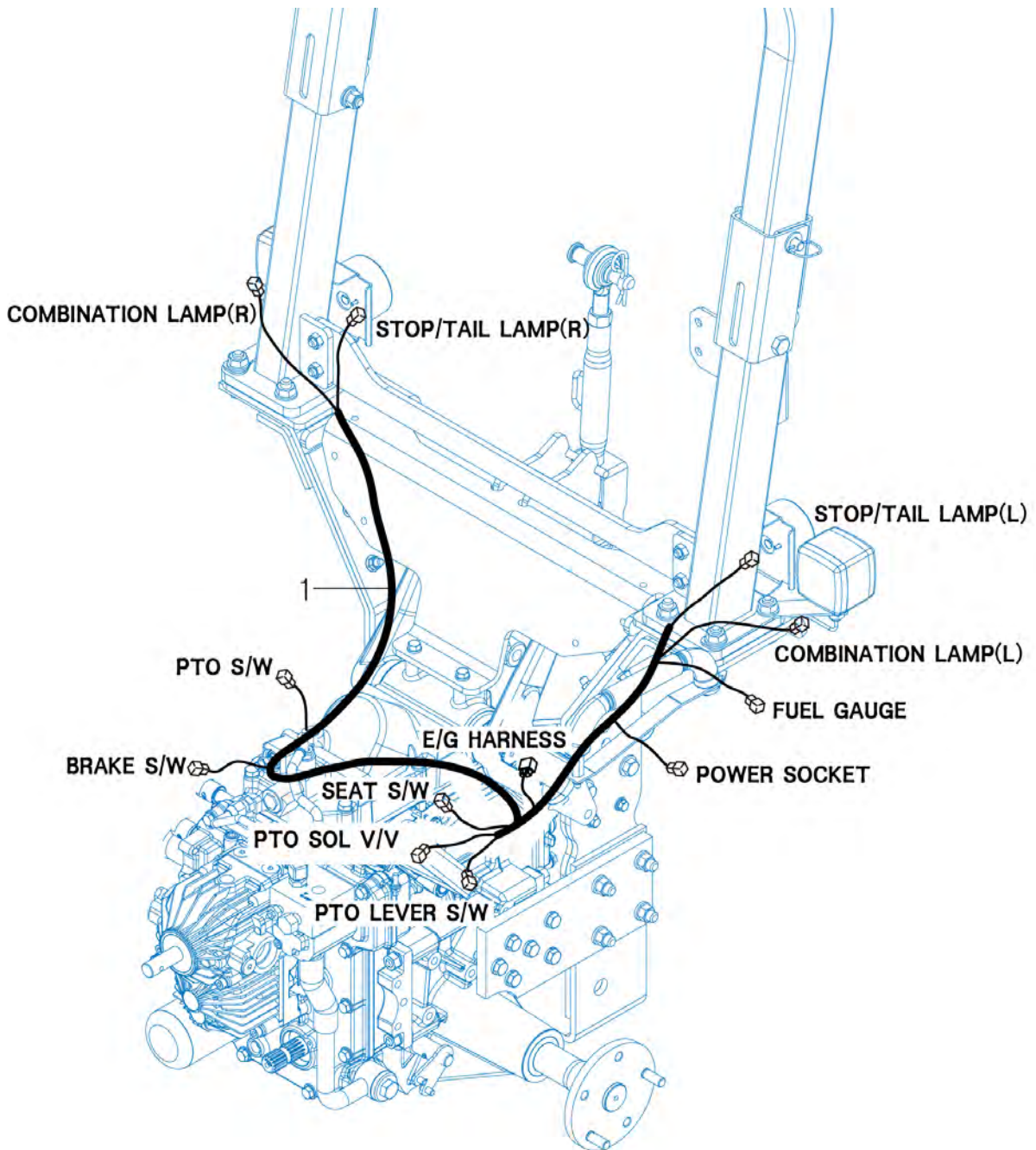

NOTE

FIG 901

TOOL & ACCESSORY

P1

YEAR

2019

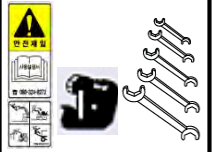

T224

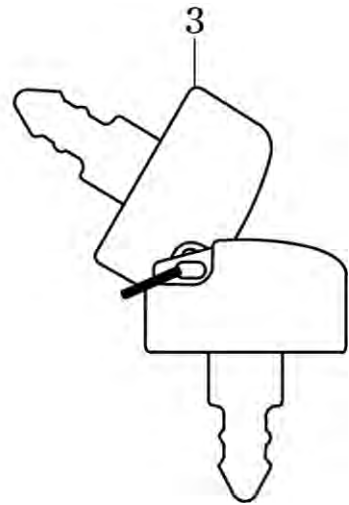
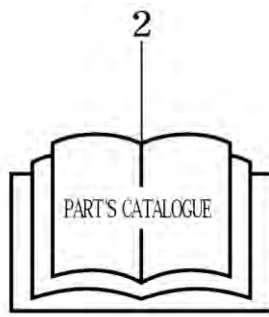

NOTE

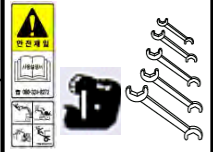

**PARKING BRAKE**

Press down the master brake pedal and lock the parking lever at the same time

2

**WARNING**

Always apply the park brake when parking. Failure to do so can cause accidents and damages.

3

**WARNING**

- Start engine only from operators seat. If safety start switch is by passed engine can start with transmission in gear.
- Do not connect or short across terminal on starter solenoid.
- Attach booster cables as shown on battery decal and operators manual.

Starting in gear causing runaway can result in serious injury.

4



31

**DANGER**

Do not ride except operator.

7

**WARNING**

Always fasten Your seat belt.

8

**WARNING**

Additions, alterations, cracking, damage or corrosion to this structure may adversely affect the performance of the ROPS.

18

T224

1

**DANGER**

This Tractor may tip over unexpectedly and quicker than an operator is able to jump free

- Never operate a tractor without a proper Roll over Protection Structure (ROPS)
- Always wear your seat belt when operating this tractor equipped with roll over protection
- Never pull from above or from the rear axle.
- Do not operate the tractor on steep slopes or near drop offs
- Avoid sharp high speed turns. Serious injury or death may result from tractor upsets.

19

25

26

L

N

H

27

OFF

ON

4WD

2

1

3

4

5

6

7

8

9

10

11

12

13

14

15

16

17

18

19

20

21

22

23

24

25

26

27

28

29

30

31

32

EPA REGULATION  
USE ULTRA LOW SULFUR FUEL ONLY

22

**WARNING**

Do not refuel the tractor while operating or near fuel tank. Always stop engine before refueling tractor.

23

**WARNING**

Do not use the accelerator lever except working on the field.

24



**WARNING**

Do not remove radiator cap while engine is hot. Hot steam will injure you!

9

**WARNING**

Always use the levers to lock when:

- Traveling on the road.
- Releasing blades on an implement.
- Making adjustment to an implement.

Sludden stopping of an implement can cause serious injury or death.

10

**WARNING**

Never use the diff-lock at high speed or on the road as this can cause rollover and injury.

11

**WARNING**

Operator's manual

13

**CAUTION**

Keep hands and clothing away from rotating fan and belts to prevent serious injury.

12

**WARNING**

Do not touch while the system is hot. It cause serious burns.

15

**HOT**

14

**WARNING**

Do not touch while the system is hot. It cause serious burns.

17

**5 YEAR Limited Warranty**

32

**WARNING**

Attach implements and trailers to the tractor only using the prescribed draw-bar or hitch.

28

**DANGER**

Rotating driveline contact can cause death. KEEP AWAY! Keep all drive line, tractor and equipment shields in place during operation.

29





# FIG 905

# AUXILIARY VALVE KIT(OPTION)

P1

YEAR

2019



T224

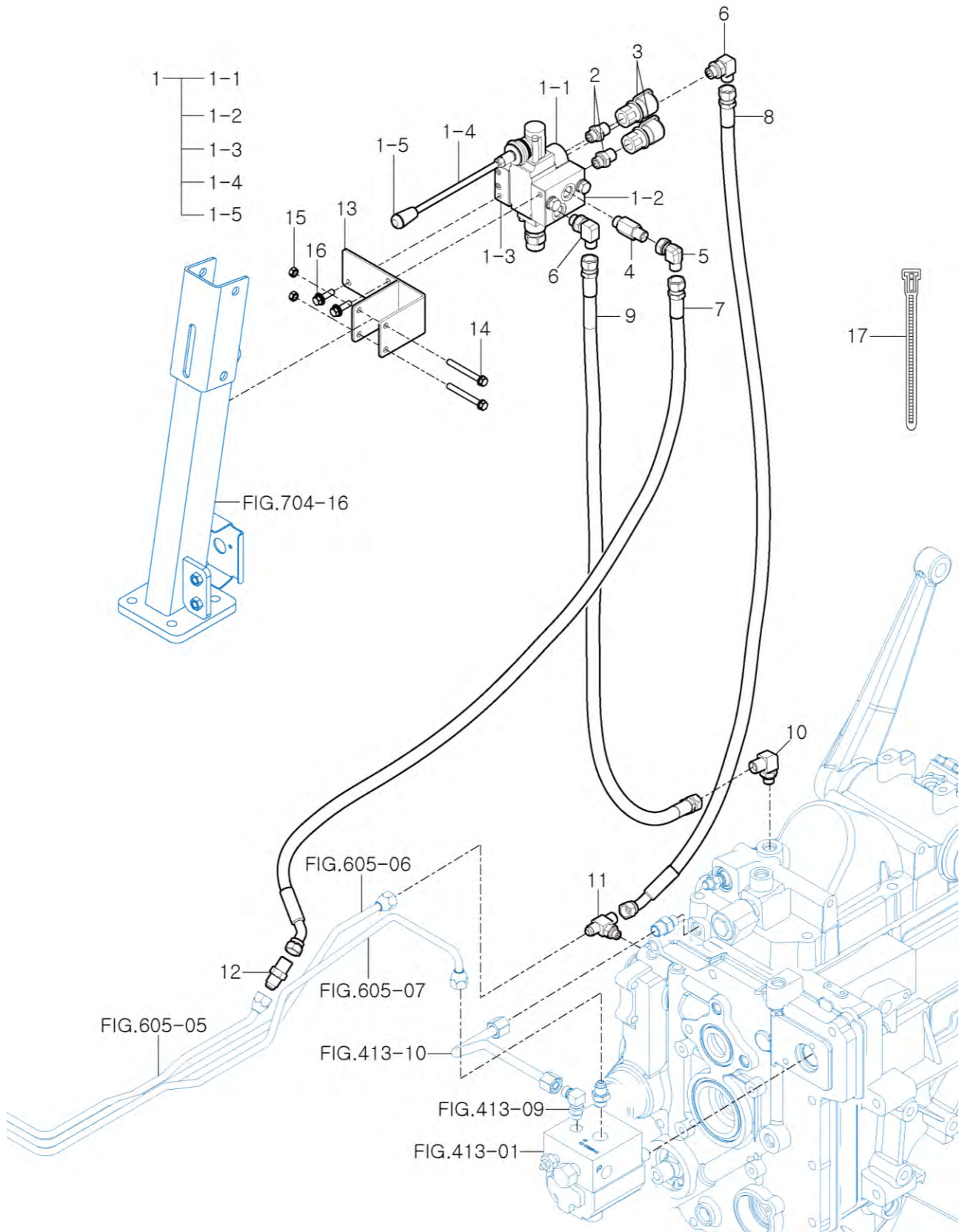

NOTE